

Standard cylinders DSNU/DSNUP/DSN/ESNU/ESN, ISO 6432

FESTO

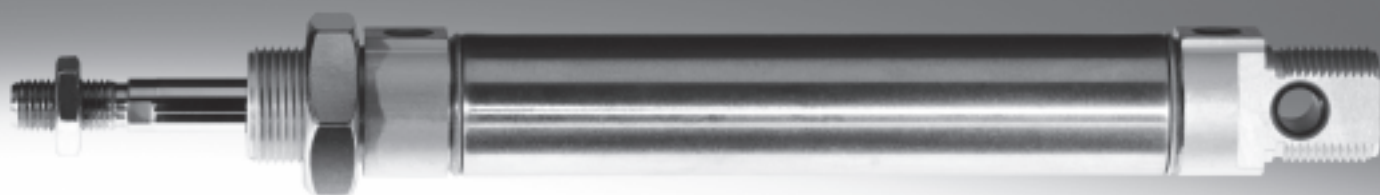

Standard cylinders DSNU/DSNUP/DSN/ESNU/ESN, ISO 6432

FESTO

Key features

At a glance



ISO 6432
DIN ISO 6432



- Round cylinders with piston diameters from 8 to 25 mm conform to ISO 6432, DIN ISO 6432. Variants are based on these standards
- The series is not repairable
- Stainless steel piston rod
- The cap is roller burnished onto the barrel

Wide choice of variants

DSNU-...

- Cylinder barrel made of stainless steel
- Bearing and end caps made of wrought aluminium alloy



DSNUP-...

- Cylinder barrel made of wrought aluminium alloy
- Bearing and end caps made of polyamide
- Cost optimised



DSNU/ESNU-...MA

- Threaded bearing cap
- Short end cap with axial supply port



DSNU-...MQ

- Threaded bearing cap
- Short end cap with lateral supply port



DSNU-...MH

- Direct mounting on bearing cap
- Short end cap with lateral supply port



DSNU-...KP

- With clamping unit



DSNU-...Q

- With square piston rod













Cushioning types

	Cushioning P	Cushioning PPS	Cushioning PPV
Mode of operation	<ul style="list-style-type: none"> • The drive is fitted with flexible polymer end position cushioning 	<ul style="list-style-type: none"> • The drive is fitted with self-adjusting end position cushioning 	<ul style="list-style-type: none"> • The drive is fitted with adjustable end position cushioning
Application	<ul style="list-style-type: none"> • Small loads • Low speeds • Low impact energy 	<ul style="list-style-type: none"> • Small to medium loads • Low to medium speeds • Medium impact energy 	<ul style="list-style-type: none"> • Medium to large loads • High speeds • High impact energy
Advantages	<ul style="list-style-type: none"> • No adjustment required • Time-saving 	<ul style="list-style-type: none"> • No adjustment required • Time-saving • Powerful 	<ul style="list-style-type: none"> • Very powerful

Standard cylinders DSNU/DSNUP/DSN/ESNU/ESN, ISO 6432

FESTO

Key features

Additional variants		
Symbol	Key features	Description
	S2 Through piston rod	For working at both ends with the same force in the advance and return stroke, for attaching external stops
	S6 Heat resistant seals	Temperature resistance up to max. 120 °C
	S10 Constant (slow speed) operation at low piston speeds	Suitable for slow stroke movements at a constant, stick-slip-free speed over the full stroke of the cylinder. Seal contains silicone grease (not free of paint-wetting impairment substances)
	S11 Low friction	The special seals considerably reduce system wear. This corresponds to a considerably lower response pressure. Seal contains silicone grease (not free of paint-wetting impairment substances)
	K2 Extended male piston rod thread	–
	K3 Female piston rod thread	–
	K5 Special thread on piston rod	Metric standard thread to ISO
	K6 Shortened male piston rod thread	–
	K8 Extended piston rod	–
	R3 High corrosion protection	All external cylinder surfaces comply with corrosion resistance class 3 to Festo standard 940 070. The piston rod is made from corrosion and acid resistant steel

Longer service life with bellows kit DADB



The bellows kit is a leak-free system. To prevent unwanted media from being drawn in, the supply and exhaust air of the kit must be ducted via a venting hole in the connection section **1**.

The kit protects the piston rod, seal and bearing against a wide variety of media, for example:

- dust
- chippings
- oil
- grease
- fuel

Standard cylinders DSNU/DSNUP/DSN, ISO 6432

FESTO

Product range overview

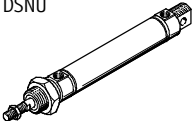
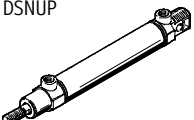
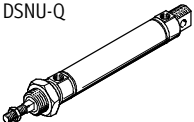
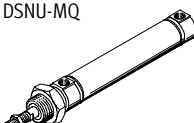
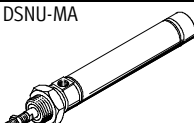
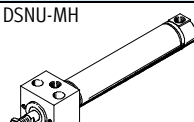
Function	Version	Piston Ø	Stroke	Variable stroke ¹⁾	Piston rod					Female thread
					Through	Extended	Male thread			
							Extended	Shortened	Special thread	
		[mm]	[mm]	[mm]	S2	K8	K2	K6	K5	K3
Double-acting	Basic version with position sensing (cylinder barrel made of stainless steel)									
		8, 10	10, 15, 20, 25,	1 ... 100	■	■	■	■	■	■
		12, 16	30, 35, 40, 50,	1 ... 200						
		20	60, 70, 80, 100,	1 ... 320						
		25	125, 150, 160, 200, 250, 300, 320, 400, 500	1 ... 500						
	DSNU – Round cylinder with piston Ø 32 ... 63									
	Basic version with or without position sensing (cylinder barrel made of aluminium)									
		16	25, 50, 100	2)	–	–	–	–	–	–
		20								
		25								
	Protected against rotation									
		12, 16	–	5 ... 160	■	■	■	■	■	■
		20	–	5 ... 200						
		25	–	5 ... 250						
	DSNU-Q – Round cylinder with piston Ø 32 ... 63									
	Lateral air connection									
		8, 10	–	1 ... 100	–	■	■	■	■	■
		12, 16	–	1 ... 200						
		20	–	1 ... 320						
		25	–	1 ... 500						
	DSNU-MQ – Round cylinder with piston Ø 32 ... 63									
	Axial air connection									
	8, 10	–	1 ... 100	–	■	■	■	■	■	
	12, 16	–	1 ... 200							
	20	–	1 ... 320							
	25	–	1 ... 500							
DSNU-MA – Round cylinder with piston Ø 32 ... 63										
Direct mounting										
	8, 10	–	1 ... 100	–	■	■	■	■	■	
	12, 16	–	1 ... 200							
	20	–	1 ... 320							
	25	–	1 ... 500							
DSNU-MH – Round cylinder with piston Ø 32 ... 63										

1) Cylinders with position sensing require a minimum stroke of 10 mm to ensure reliable sensing

2) Variable stroke on request

Standard cylinders DSNU/DSNUP/DSN, ISO 6432

FESTO

Product range overview

Version	Cushioning			Position sensing	Clamping unit	Heat-resistant seal	Slow speed (constant motion operation)	Low friction	Corrosion protection	→ Page/ Internet
	Fixed	Adjustable Ø 16 and above PPV ³⁾	Self-adjusting Ø 16 and above PPS							
	P			A	KP	S6	S10	S11	R3	
Basic version with position sensing (cylinder barrel made of stainless steel)										
DSNU	■	■	■	■	■	■	■	■	■	12
DSNU – Round cylinder with piston Ø 32 ... 63										dsnu
Basic version with or without position sensing (cylinder barrel made of aluminium)										
DSNUP	■	–	–	■	–	–	–	–	–	23
Protected against rotation										
DSNU-Q	■ Ø 12	■ Ø 16 ... 25	–	■	■	–	–	–	■ Ø 12 ... 25	26
DSNU-Q – Round cylinder with piston Ø 32 ... 63										dsnu
Lateral air connection										
DSNU-MQ	■	■	■	■	■	■	–	–	■	12
DSNU-MQ – Round cylinder with piston Ø 32 ... 63										dsnu
Axial air connection										
DSNU-MA	■	–	–	■	■	■	–	–	■	12
DSNU-MA – Round cylinder with piston Ø 32 ... 63										dsnu
Direct mounting										
DSNU-MH	■	■	–	■	–	■	–	–	■	12
DSNU-MH – Round cylinder with piston Ø 32 ... 63										dsnu

3) In the modular product system from Ø 12 mm

Standard cylinders ESNU/ESN, ISO 6432

FESTO

Product range overview

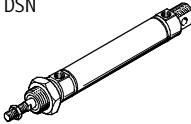
Function	Version	Piston Ø	Stroke	Variable stroke ¹⁾	Piston rod					
					Through	Extended	Male thread			Female thread
		[mm]	[mm]	[mm]	S2	K8	Extended	Shortened	Special thread	K3
Double-acting	Basic version without position sensing									
	 DSN	8, 10	10, 25, 40, 50,	1 ... 100	–	–	–	–	–	–
		12, 16	80, 100, 125,	1 ... 200						
		20	160, 200, 250,	1 ... 320						
		25	300, 320, 400, 500	1 ... 500						

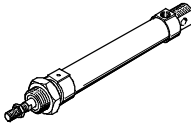
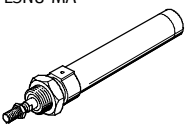
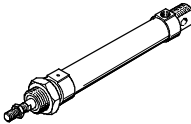
Function	Version	Piston Ø	Stroke	Variable stroke ¹⁾	Cushioning Fixed	Position sensing
		[mm]	[mm]	[mm]	P	A
Single-acting	Basic version with position sensing					
	 ESNU	8, 10, 12, 16, 20, 25	10, 25, 50	1 ... 50	■	■
	ESNU – Round cylinder with piston Ø 32 ... 63					
	Axial air connection					
	 ESNU-MA	8, 10, 12, 16, 20, 25	–	1 ... 50	■	■
	ESNU-MA – Round cylinder with piston Ø 32 ... 63					
	Basic version without position sensing					
	 ESN	8, 10, 12, 16, 20, 25	10, 25, 50	1 ... 50	■	–

1) Cylinders with position sensing require a minimum stroke of 10 mm to ensure reliable sensing

Standard cylinders ESN/ESN, ISO 6432

Product range overview

FESTO

Version	Cushioning			Position sensing	Clamping unit	Heat-resistant seal	Slow speed (constant motion operation)	Low friction	Corrosion protection	→ Page/Internet
	Fixed	Adjustable Ø 16 and above PPV ²⁾	Self-adjusting Ø 16 and above PPS							
	P			A	KP	S6	S10	S11	R3	
Basic version without position sensing										
DSN	■	■	–	–	–	–	–	–	–	46

Version	Piston rod					→ Page/Internet
	Extended	Male thread			Female thread	
		Extended	Shortened	Special thread		
	K8	K2	K6	K5	K3	
Basic version with position sensing						
ESNU	■	■	■	■	■	38
ESNU – Round cylinder with piston Ø 32 ... 63						esnu
Axial air connection						
ESNU-MA	■	■	■	■	■	38
ESNU-MA – Round cylinder with piston Ø 32 ... 63						esnu
Basic version without position sensing						
ESN	–	–	–	–	–	52

2) In the modular product system from Ø 12 mm

Standard cylinders DSNU/DSNUP/DSN/ESNU/ESN, ISO 6432

Peripherals overview

FESTO

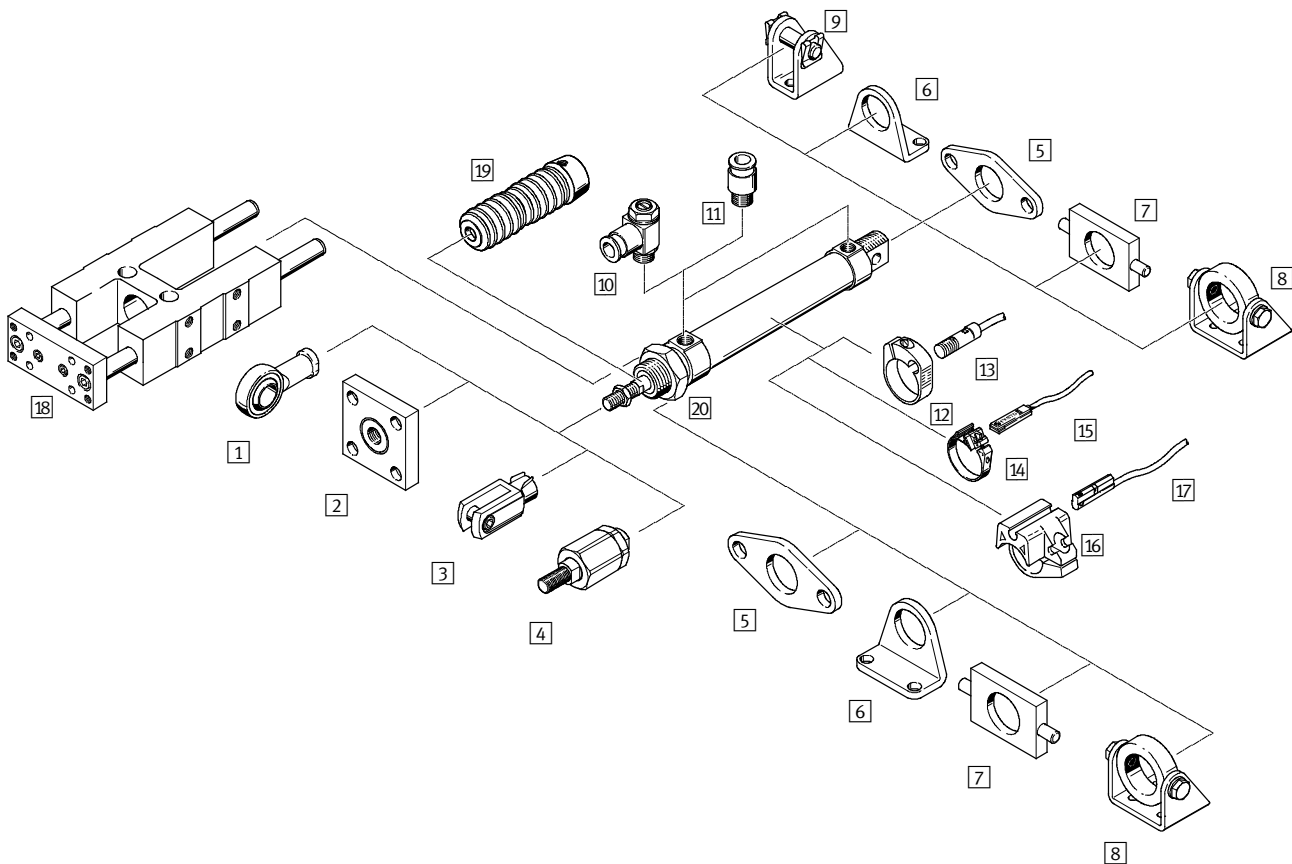

Variants

DSNU-MQ

DSNU-MA

DSNU-MH

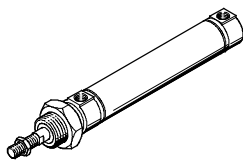

DSNU-Q

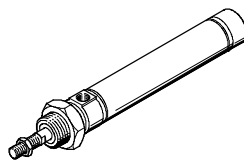

DSNU-KP

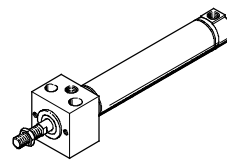

Mounting options

Mounting front and rear

Mounting with hex nut

Swivel mounting

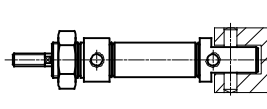
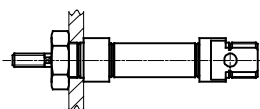
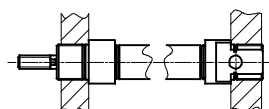

Installation variants with mounting attachments

Foot mounting (for short strokes)

Foot mounting

Flange mounting

Swivel mounting

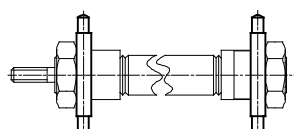
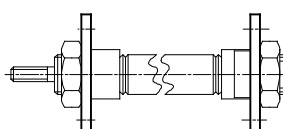
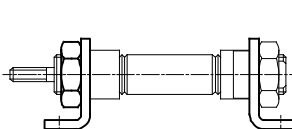
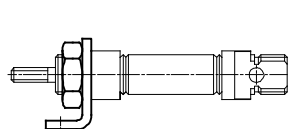

Standard cylinders DSNU/DSNUP/DSN/ESNU/ESN, ISO 6432

FESTO

Peripherals overview

Mounting attachments and accessories									
	DSNU/ ESNU	DSNUP	DSNU/ ESNU	DSNU			DSNU-Q	DSN/ESN	→ Page/Internet
			MA	MQ	MH	KP			
1 Rod eye SGS/CRSGS	■	■	■	■	■	■	■	■	59
2 Coupling piece KSG/KSZ	■	■	■	■	■	■	■	■	59
3 Rod clevis SG/CRSG	■	■	■	■	■	■	■	■	59
4 Self-aligning rod coupler FK	■	■	■	■	■	■	■	■	59
5 Flange mounting FBN/CRFBN	■	■	■	■	–	■	■	■	57
6 Foot mounting HBN/CRHBN	■	■	■	■	–	■	■	■	56
7 Swivel mounting ¹⁾ WBN	■	■	■	■	–	■	■	■	58
8 Swivel mounting ¹⁾ SBN	■	–	■	■	–	■	■	■	57
9 Clevis foot LBN/CRLBN	■	■	–	–	–	■	■	■	58
10 One-way flow control valve ²⁾ GRLA/GRLZ/CRGRLA	■	■	■	■	■	■	■	■	67
11 Push-in fitting ²⁾ QS	■	■	■	■	■	■	■	■	quick star
12 Mounting kit SMBR/CRSMBR	■	–	■	■	■	■	■	–	64
13 Proximity sensor SMEO/SMT0/CRSMEO-4	■	–	■	■	■	■	■	–	64
14 Mounting kit SMBR-8	■	■	■	■	■	■	■	–	65
15 Proximity sensor SME/SMT-8	■	■	■	■	■	■	■	–	65
16 Mounting kit SMBR-10	■	–	■	■	■	■	■	–	66
17 Proximity sensor SME/SMT-10	■	–	■	■	■	■	■	–	66
18 Guide unit FEN	■	–	■	■	–	–	–	■	59
19 Bellows kit ³⁾ DADB	■	–	■	■	–	–	–	–	60
20 Hex nut MSK	■	–	■	■	■	■	■	■	59

 Note

1) Cannot be used on the bearing cap in combination with bellows kit DADB.

2) Only push-in fittings or one-way flow control valves with cylindrical connecting thread (M or G thread) may be used for the compressed air ports in conjunction with the DSNUP.

3) The bellows kit protects the cylinder (piston rod, seal and bearings) against a wide range of media and thus prevents premature wear.

It can only be used in combination with an extended piston rod (K8).

Standard cylinders DSNU/DSNUP/DSN/ESNU/ESN, ISO 6432

FESTO

Type codes

		DSNU	–	25	–	80	–	PPV	–	A	–	MQ
Type												
Double-acting												
DSNU/DSN	Standard cylinder											
Single-acting												
ESNU/ESN	Standard cylinder											
Piston Ø [mm]												
Stroke [mm]												
Cushioning												
P	Flexible cushioning rings/pads at both ends											
PPV	Pneumatic cushioning, adjustable at both ends											
PPS	Pneumatic cushioning, self-adjusting at both ends											
Position sensing												
A	Via proximity sensor											
Variant												
MQ	Lateral air connection											
MA	Axial air connection											
MH	With mounting flange on bearing cap											

Modular product system

Individually configurable

DSNU → 34

ESNU → 44

- Square piston rod (protection against rotation)
- Through piston rod (piston rod type)
- Extended male piston rod thread
- Male piston rod thread, shortened at one end
- Female piston rod thread (female thread)
- Special piston rod thread (special thread)
- Extended piston rod at front
- Clamping unit on the piston rod
- Heat-resistant seals for temperatures up to 120 °C (temperature resistance)
- Slow speed (constant motion at low piston rod speeds)
- Low friction
- All external cylinder surfaces conform to corrosion resistance class CRC 3 (corrosion protection)

Standard cylinders DSNU/DSNUP/DSN/ESNU/ESN, ISO 6432



Type codes

		DSNUP	–	20	–	50	–	P	–	A
Type										
Double-acting										
DSNUP	Standard cylinder									
Piston Ø [mm]										
Stroke [mm]										
Cushioning										
P	Flexible cushioning rings/pads at both ends									
Position sensing										
A	Via proximity sensor									

Standard cylinders DSNU, ISO 6432

Technical data

FESTO

Function

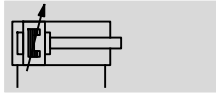
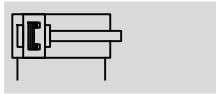

Variants

→ 17

Ø - Diameter
8 ... 25 mm

┌ - Stroke length
1 ... 500 mm

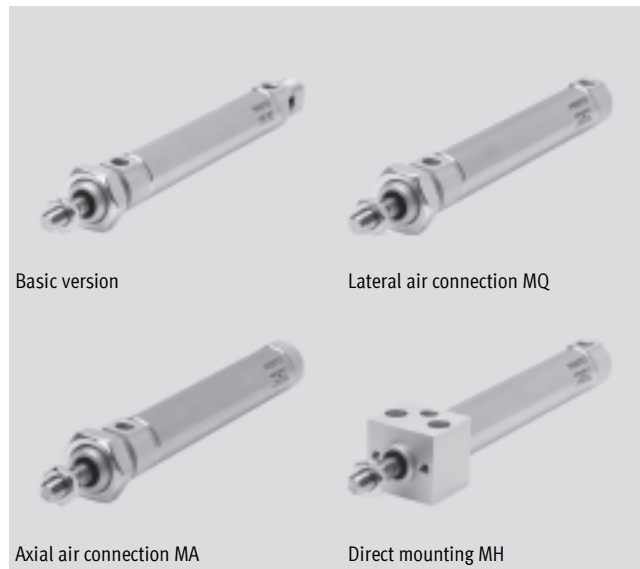

General technical data						
Piston Ø	8	10	12	16	20	25
Pneumatic connection	M5	M5	M5	M5	G1/8	G1/8
Piston rod thread	M4	M4	M6	M6	M8	M10x1.25
Constructional design	Piston					
	Piston rod					
	Cylinder barrel					
Cushioning	P	Flexible cushioning rings/pads at both ends				
	PPV	Adjustable cushioning at both ends				
	PPS	Self-adjusting cushioning at both ends				
Cushioning length	PPV	[mm]	9	12	15	17
	PPS	[mm]	12	15	17	
Position sensing	Via proximity sensor					
Type of mounting	Direct mounting (MH variant only)					
	Via accessories					
Mounting position	Any					

⚠ Note: This product conforms to ISO 1179-1 and to ISO 228-1

Operating conditions						
Piston Ø	8	10	12	16	20	25
Operating medium	Compressed air in accordance with ISO 8573-1:2010 [7:4:4]					
Note on operating/pilot medium	Operation with lubricated medium possible (in which case lubricated operation will always be required)					
Operating pressure	Basic version	[bar]	1.5 ... 10 ¹⁾	1 ... 10		
	S10		1.5 ... 10	1 ... 10		
	S11		0.45 ... 10	0.3 ... 10		

1) With DSNU-12- ... -PPV (pneumatic cushioning adjustable at both ends): 2 ... 10 bar

Ambient conditions					
Standard cylinder	Basic version	S6	S10	S11	R3
Ambient temperature ¹⁾	[°C]	-20 ... +80	0 ... +120	+5 ... +80	-20 ... +80
Corrosion resistance class CRC ²⁾		2	2	2	3
ATEX	Specified types → www.festo.com				

1) Note operating range of proximity sensors.

2) Corrosion resistance class 2 as per Festo standard 940 070

Components subject to moderate corrosion stress. Externally visible parts with primarily decorative surface requirements which are in direct contact with a normal industrial environment or media such as coolants or lubricating agents.

Corrosion resistance class 3 as per Festo standard 940 070

Components requiring higher corrosion resistance. External visible parts in direct contact with industrial atmospheres or media such as solvents and cleaning agents, with a predominantly functional requirement for the surface.

Standard cylinders DSNU, ISO 6432

FESTO

Technical data

Speed [mm/s]			
Piston Ø	16	20	25
Speed with stick-slip-free operation, horizontal, without load, at 6 bar	10 ... 100		
Minimum speed, advancing S10	2.7	5.3	<1 ¹⁾
Minimum speed, retracting S11	3.2	4.7	<1 ¹⁾

1) Measurements of less than 1 mm/s were not conducted

Force [N] and impact energy [J]						
Piston Ø	8	10	12	16	20	25
Theoretical force at 6 bar, advancing	30	47	68	121	189	295
Theoretical force at 6 bar, retracting	23	40	51	104	158	247
Max. impact energy at the end positions for flexible cushioning elements ¹⁾	0.03	0.05	0.07	0.15	0.20	0.30

1) The values are reduced by approx. 50% at an ambient temperature of 80 °C

Average piston speed v as a function of applied load m in combination with PPS cushionings

Piston Ø 16

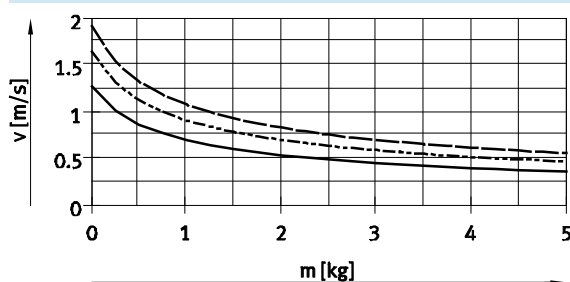

— DSNU-16-50
 - - - DSNU-16-100
 - · - DSNU-16-200

Piston Ø 20

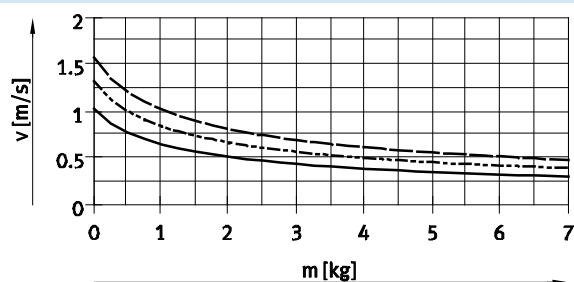

— DSNU-20-50
 - - - DSNU-20-100
 - · - DSNU-20-200

Piston Ø 25

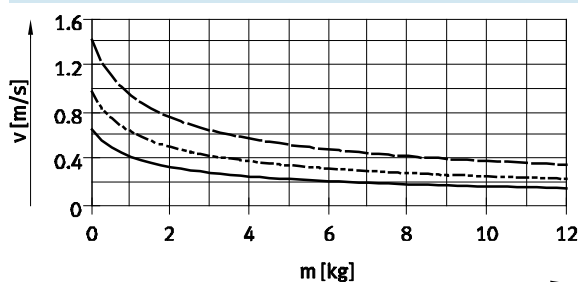

— DSNU-25-50
 - - - DSNU-25-100
 - · - DSNU-25-200

Note
 Average piston speed
 = stroke/movement time

Note

Design software
 for flexible cushioning elements
 → ProDrive

Additional graphs
 for PPS cushioning
 → www.festo.com

Design software
 for PPV cushioning
 → ProDrive

Standard cylinders DSNU, ISO 6432

Technical data

FESTO

Weight [g]						
Piston Ø	8	10	12	16	20	25
Product weight with 0 mm stroke	34.6	37.3	75	89.9	186.8	238
Additional weight per 10 mm stroke	2.4	2.7	4	4.6	7.2	11

Max. lateral force F_q as a function of stroke length l

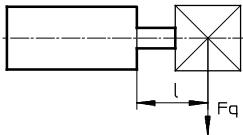

Basic version

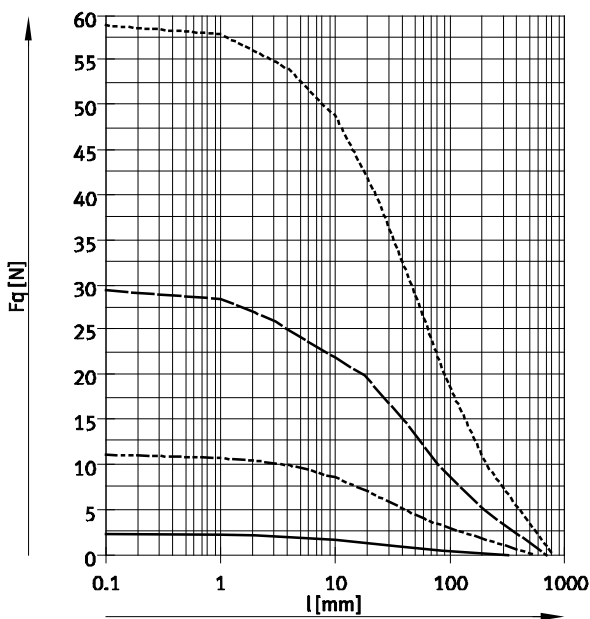

S2 – Through piston rod

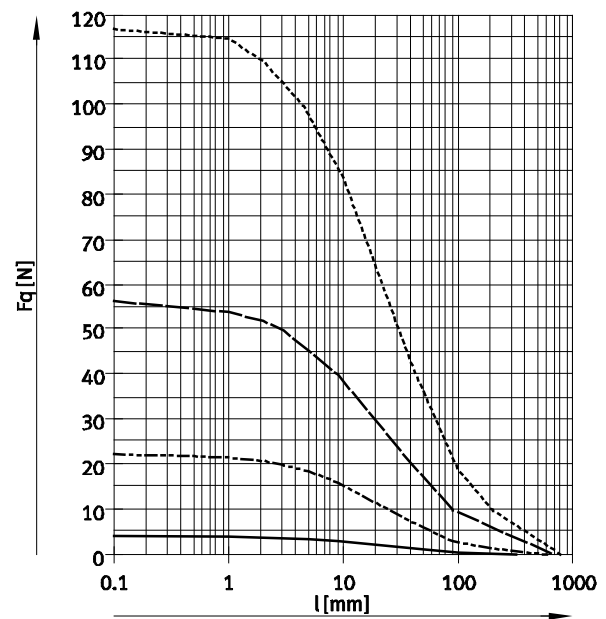

- Ø 8/10
- - - Ø 12/16
- · - Ø 20
- Ø 25

Materials

Sectional view

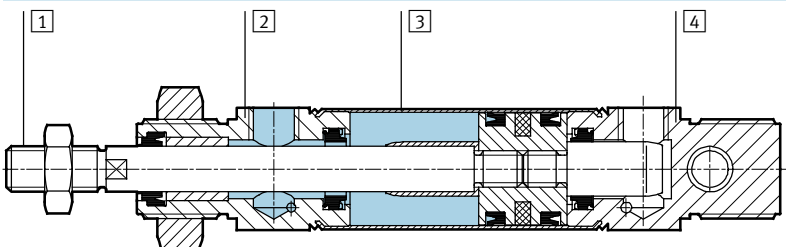

Standard cylinder	Basic version	R3	S6	S10	S11
1 Piston rod	High-alloy stainless steel				
2 Bearing cap	Anodised aluminium				
3 Cylinder barrel	High-alloy stainless steel				
4 End cap	Anodised aluminium				
– Seals	Polyurethane, nitrile rubber		Fluoro elastomer		
Note on materials	RoHS compliant				

Standard cylinders DSNU, ISO 6432

Technical data

FESTO

Dimensions

Download CAD data → www.festo.com

Basic version

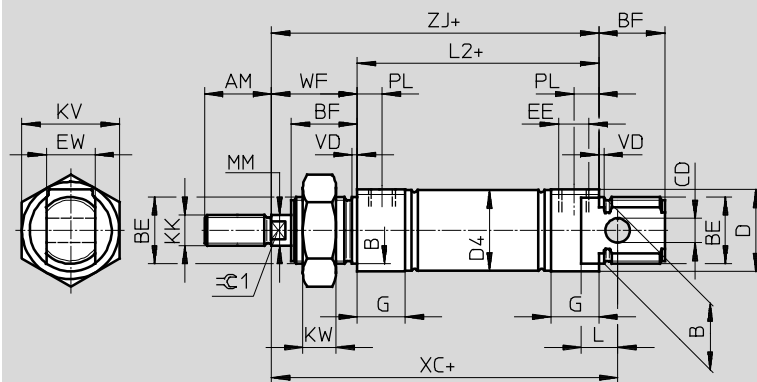

Note
Piston rod nut is not included in scope of delivery for Ø 8 ... 20.
+ = plus stroke length

Ø [mm]	AM	B Ø h9	BE	BF	CD Ø H9	D Ø	D4 Ø	EE	EW	G	KK	KV
8	12	12	M12x1.25	12	4	15	9.3	M5	8	10	M4	19
10							11.3					
12	16	16	M16x1.5	17	6	20	13.3		12		M6	24
16							17.3					
20	20	22	M22x1.5	20	8	27	21.3	G1/8	16	16	M8	32
25	22			22			26.5				M10x1.25	

Ø [mm]	KW	L	L2	MM Ø	PL	TO	VD	WF	XC ±1	ZJ	⌀C1
8	6	6	46	4	6	18	2	16	64	62	–
10											
12	8	9	50	6	23	22		75	72	5	
16			56						82		78
20	11	12	68	8	8.2	31		24	95	92	7
25			69.5	10		28		104	97.5	9	

Note: This product conforms to ISO 1179-1 and to ISO 228-1

Standard cylinders DSNU, ISO 6432

Technical data

FESTO

Dimensions

Download CAD data → www.festo.com

MQ – Lateral air connection

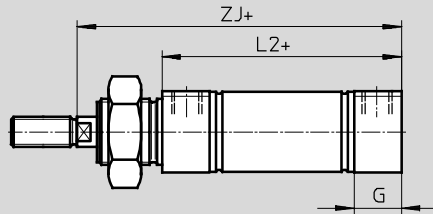

MA – Axial air connection

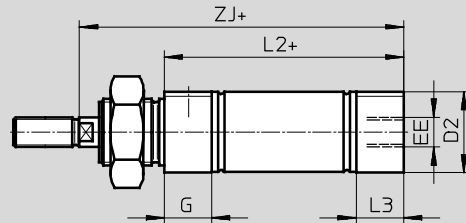

MH – With direct mounting

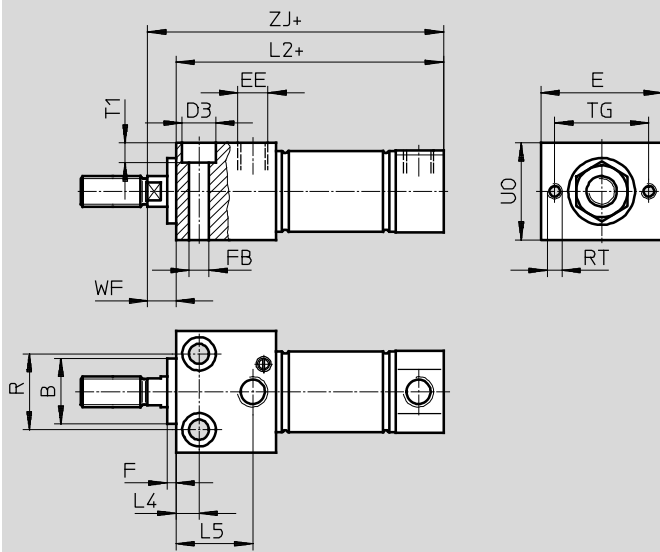

+ = plus stroke length

Ø [mm]	B Ø h9	D2 Ø	D3 Ø	E	EE	F	FB Ø	G	L2		
									-MQ	-MA	-MH
8	12	10.5	6	24	M5	3	3.4	10	46	43.6	53.5
10		12.5								43.1	53.8
12	16	14.5	8	30			4.5	50	47.7	62	
16		17.5							56	53.7	67.5
20	22	21.7	10	40	G1/8		5.5	16	68	66.5	81.5
25		26.7	11				6.6		69.5	68.5	86.2

Ø [mm]	L3	L4	L5	R	RT	TG	T1	UO	WF	ZJ		
										-MQ	-MA	-MH
8	7.6	5	14	12	M3	18	3.4	16	8	62	59.6	61.5
10	7.1										59.1	61.8
12	7.7	6	18.1	16	M4	23	4.5	22	10	72	69.7	72
16										78	75.7	77.8
20	14.5	7.5	22.4	22	M5	31	5.5	28	11	92	90.5	91.5
25	14		25.2	25			6.6	32		97.5	96.5	97.2

• Note: This product conforms to ISO 1179-1 and to ISO 228-1

Standard cylinders DSNU, ISO 6432

Technical data

FESTO

Dimensions

Download CAD data → www.festo.com

S2 – Through piston rod

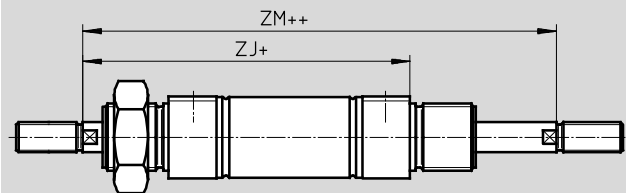

Note

The thread types at both piston rod ends are identical. In combination with variant Q, the left-hand piston rod end is square, the right-hand piston rod end round.

+ = plus stroke length

++ = plus 2x stroke length

K2 – Extended male piston rod thread

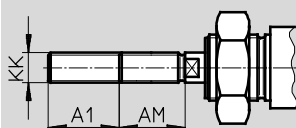

K6 – Shortened male piston rod thread

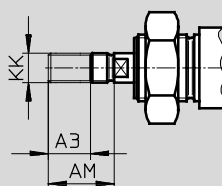

K3 – Female piston rod thread

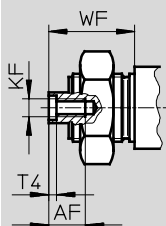

K5 – Special thread on piston rod

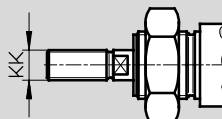

K8 – Extended piston rod

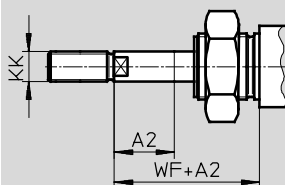

Note

If variant K8 is required in combination with S2, the piston rod will only be extended on one side.

Ø [mm]	A1 max.	A2 max.	A3 max.	AM	AF	KF	KK		T4	WF	ZJ			ZM
							Basic thread	Special thread ¹⁾			-MQ	-MA	-MH	
8	15	50	4	12	—	—	M4	—	—	16	62	59.6	61.5	78.4
10					—	—		—	—			59.1	61.8	
12	20	100		16	—	—	M6	—	—	22	72	69.7	72	94
16					—	—		—	—		78	75.7	77.8	100
20	25	110	8	20	12	M4	M8	—	2	24	92	90.5	91.5	116
25	35	150		22		M6	M10x1.25	M10	2.6	28	97.5	96.5	97.2	125.5

1) The special threads are only available as male threads. The scope of delivery does not include a hex nut for the piston rod thread.

Standard cylinders DSNU, ISO 6432

Technical data

FESTO

Ordering data					
Piston Ø	Stroke	P – Flexible cushioning rings/pads at both ends A – With position sensing		PPV – Pneumatic cushioning, adjustable at both ends A – With position sensing	
[mm]	[mm]	Part No.	Type	Part No. Type	
Basic version					
8	10	19177	DSNU-8-10-P-A	–	
	15	1908247	DSNU-8-15-P-A		
	20	1908248	DSNU-8-20-P-A		
	25	19178	DSNU-8-25-P-A		
	30	1908249	DSNU-8-30-P-A		
	40	19179	DSNU-8-40-P-A		
	50	19180	DSNU-8-50-P-A		
	60	1908250	DSNU-8-60-P-A		
	80	19181	DSNU-8-80-P-A		
	100	19182	DSNU-8-100-P-A		
10	10	19183	DSNU-10-10-P-A	–	
	15	1908251	DSNU-10-15-P-A		
	20	1908252	DSNU-10-20-P-A		
	25	19184	DSNU-10-25-P-A		
	30	1908253	DSNU-10-30-P-A		
	40	19185	DSNU-10-40-P-A		
	50	19186	DSNU-10-50-P-A		
	60	1908254	DSNU-10-60-P-A		
	80	19187	DSNU-10-80-P-A		
	100	19188	DSNU-10-100-P-A		
12	10	19189	DSNU-12-10-P-A	–	
	15	1908255	DSNU-12-15-P-A		
	20	1908256	DSNU-12-20-P-A		
	25	19190	DSNU-12-25-P-A		
	30	1908257	DSNU-12-30-P-A		
	40	19191	DSNU-12-40-P-A		
	50	19192	DSNU-12-50-P-A		
	60	1908258	DSNU-12-60-P-A		
	80	19193	DSNU-12-80-P-A		
	100	19194	DSNU-12-100-P-A		
	125	19195	DSNU-12-125-P-A		
	160	19196	DSNU-12-160-P-A		
	200	19197	DSNU-12-200-P-A		
16	10	19198	DSNU-16-10-P-A	1908266	DSNU-16-10-PPV-A
	15	1908259	DSNU-16-15-P-A	1908267	DSNU-16-15-PPV-A
	20	1908260	DSNU-16-20-P-A	1908268	DSNU-16-20-PPV-A
	25	19199	DSNU-16-25-P-A	33973	DSNU-16-25-PPV-A
	30	1908261	DSNU-16-30-P-A	1908269	DSNU-16-30-PPV-A
	35	1908262	DSNU-16-35-P-A	1908270	DSNU-16-35-PPV-A
	40	19200	DSNU-16-40-P-A	19229	DSNU-16-40-PPV-A
	50	19201	DSNU-16-50-P-A	19230	DSNU-16-50-PPV-A
	60	1908263	DSNU-16-60-P-A	1908271	DSNU-16-60-PPV-A
	70	1908264	DSNU-16-70-P-A	1908272	DSNU-16-70-PPV-A
	80	19202	DSNU-16-80-P-A	19231	DSNU-16-80-PPV-A
	100	19203	DSNU-16-100-P-A	19232	DSNU-16-100-PPV-A
	125	19204	DSNU-16-125-P-A	19233	DSNU-16-125-PPV-A
	150	1908265	DSNU-16-150-P-A	1908273	DSNU-16-150-PPV-A
	160	19205	DSNU-16-160-P-A	19234	DSNU-16-160-PPV-A
	200	19206	DSNU-16-200-P-A	19235	DSNU-16-200-PPV-A

Standard cylinders DSNU, ISO 6432



Technical data

Ordering data					
Piston Ø	Stroke	P – Flexible cushioning rings/pads at both ends A – With position sensing		PPV – Pneumatic cushioning, adjustable at both ends A – With position sensing	
[mm]	[mm]	Part No.	Type	Part No.	Type
Basic version					
20	10	19207	DSNU-20-10-P-A	1908289	DSNU-20-10-PPV-A
	15	1908282	DSNU-20-15-P-A	1908290	DSNU-20-15-PPV-A
	20	1908283	DSNU-20-20-P-A	1908291	DSNU-20-20-PPV-A
	25	19208	DSNU-20-25-P-A	33974	DSNU-20-25-PPV-A
	30	1908284	DSNU-20-30-P-A	1908292	DSNU-20-30-PPV-A
	35	1908285	DSNU-20-35-P-A	1908293	DSNU-20-35-PPV-A
	40	19209	DSNU-20-40-P-A	19236	DSNU-20-40-PPV-A
	50	19210	DSNU-20-50-P-A	19237	DSNU-20-50-PPV-A
	60	1908286	DSNU-20-60-P-A	1908294	DSNU-20-60-PPV-A
	70	1908287	DSNU-20-70-P-A	1908295	DSNU-20-70-PPV-A
	80	19211	DSNU-20-80-P-A	19238	DSNU-20-80-PPV-A
	100	19212	DSNU-20-100-P-A	19239	DSNU-20-100-PPV-A
	125	19213	DSNU-20-125-P-A	19240	DSNU-20-125-PPV-A
	150	1908288	DSNU-20-150-P-A	1908296	DSNU-20-150-PPV-A
	160	19214	DSNU-20-160-P-A	19241	DSNU-20-160-PPV-A
	200	19215	DSNU-20-200-P-A	19242	DSNU-20-200-PPV-A
	250	19216	DSNU-20-250-P-A	19243	DSNU-20-250-PPV-A
	300	19217	DSNU-20-300-P-A	19244	DSNU-20-300-PPV-A
	320	34718	DSNU-20-320-P-A	34720	DSNU-20-320-PPV-A
25	10	19218	DSNU-25-10-P-A	1908312	DSNU-25-10-PPV-A
	15	1908305	DSNU-25-15-P-A	1908313	DSNU-25-15-PPV-A
	20	1908306	DSNU-25-20-P-A	1908314	DSNU-25-20-PPV-A
	25	19219	DSNU-25-25-P-A	33975	DSNU-25-25-PPV-A
	30	1908307	DSNU-25-30-P-A	1908315	DSNU-25-30-PPV-A
	35	1908308	DSNU-25-35-P-A	1908316	DSNU-25-35-PPV-A
	40	19220	DSNU-25-40-P-A	19245	DSNU-25-40-PPV-A
	50	19221	DSNU-25-50-P-A	19246	DSNU-25-50-PPV-A
	60	1908309	DSNU-25-60-P-A	1908317	DSNU-25-60-PPV-A
	70	1908310	DSNU-25-70-P-A	1908318	DSNU-25-70-PPV-A
	80	19222	DSNU-25-80-P-A	19247	DSNU-25-80-PPV-A
	100	19223	DSNU-25-100-P-A	19248	DSNU-25-100-PPV-A
	125	19224	DSNU-25-125-P-A	19249	DSNU-25-125-PPV-A
	150	1908311	DSNU-25-150-P-A	1908319	DSNU-25-150-PPV-A
	160	19225	DSNU-25-160-P-A	19250	DSNU-25-160-PPV-A
	200	19226	DSNU-25-200-P-A	19251	DSNU-25-200-PPV-A
	250	19227	DSNU-25-250-P-A	19252	DSNU-25-250-PPV-A
	300	19228	DSNU-25-300-P-A	19253	DSNU-25-300-PPV-A
	320	34719	DSNU-25-320-P-A	34721	DSNU-25-320-PPV-A
	400	35191	DSNU-25-400-P-A	35193	DSNU-25-400-PPV-A
	500	35192	DSNU-25-500-P-A	35194	DSNU-25-500-PPV-A

Standard cylinders DSNU, ISO 6432

FESTO

Technical data

Ordering data			
Piston Ø	Stroke	PPS – Pneumatic cushioning, self-adjustable at both ends Without position sensing	
[mm]	[mm]	Part No.	Type
Basic version			
16	40	559234	DSNU-16-40-PPS
	50	559235	DSNU-16-50-PPS
	80	559236	DSNU-16-80-PPS
	100	559237	DSNU-16-100-PPS
	125	559238	DSNU-16-125-PPS
	160	559239	DSNU-16-160-PPS
	200	559240	DSNU-16-200-PPS
20	40	559241	DSNU-20-40-PPS
	50	559242	DSNU-20-50-PPS
	80	559243	DSNU-20-80-PPS
	100	559244	DSNU-20-100-PPS
	125	559245	DSNU-20-125-PPS
	160	559246	DSNU-20-160-PPS
	200	559247	DSNU-20-200-PPS
	250	559248	DSNU-20-250-PPS
	300	559249	DSNU-20-300-PPS
	320	559250	DSNU-20-320-PPS
25	40	559251	DSNU-25-40-PPS
	50	559252	DSNU-25-50-PPS
	80	559253	DSNU-25-80-PPS
	100	559254	DSNU-25-100-PPS
	125	559255	DSNU-25-125-PPS
	160	559256	DSNU-25-160-PPS
	200	559257	DSNU-25-200-PPS
	250	559258	DSNU-25-250-PPS
	300	559259	DSNU-25-300-PPS
	320	559260	DSNU-25-320-PPS
	400	559261	DSNU-25-400-PPS
	500	559262	DSNU-25-500-PPS

Standard cylinders DSNU, ISO 6432



Technical data

Ordering data			
Piston Ø	Stroke	PPS – Pneumatic cushioning, self-adjustable at both ends	
[mm]	[mm]	A – With position sensing	
		Part No.	Type
Basic version			
16	10	1908274	DSNU-16-10-PPS-A
	15	1908275	DSNU-16-15-PPS-A
	20	1908276	DSNU-16-20-PPS-A
	25	559263	DSNU-16-25-PPS-A
	30	1908277	DSNU-16-30-PPS-A
	35	1908278	DSNU-16-35-PPS-A
	40	559264	DSNU-16-40-PPS-A
	50	559265	DSNU-16-50-PPS-A
	60	1908279	DSNU-16-60-PPS-A
	70	1908280	DSNU-16-70-PPS-A
	80	559266	DSNU-16-80-PPS-A
	100	559267	DSNU-16-100-PPS-A
	125	559268	DSNU-16-125-PPS-A
	150	1908281	DSNU-16-150-PPS-A
	160	559269	DSNU-16-160-PPS-A
	200	559270	DSNU-16-200-PPS-A
20	10	1908297	DSNU-20-10-PPS-A
	15	1908298	DSNU-20-15-PPS-A
	20	1908299	DSNU-20-20-PPS-A
	25	559271	DSNU-20-25-PPS-A
	30	1908300	DSNU-20-30-PPS-A
	35	1908301	DSNU-20-35-PPS-A
	40	559272	DSNU-20-40-PPS-A
	50	559273	DSNU-20-50-PPS-A
	60	1908302	DSNU-20-60-PPS-A
	70	1908303	DSNU-20-70-PPS-A
	80	559274	DSNU-20-80-PPS-A
	100	559275	DSNU-20-100-PPS-A
	125	559276	DSNU-20-125-PPS-A
	150	1908304	DSNU-20-150-PPS-A
	160	559277	DSNU-20-160-PPS-A
	200	559278	DSNU-20-200-PPS-A
	250	559279	DSNU-20-250-PPS-A
	300	559280	DSNU-20-300-PPS-A
	320	559281	DSNU-20-320-PPS-A

Standard cylinders DSNU, ISO 6432

Technical data

FESTO

Ordering data			
Piston Ø	Stroke	PPS – Pneumatic cushioning, self-adjustable at both ends	
[mm]	[mm]	A – With position sensing	
		Part No.	Type
Basic version			
25	10	1908320	DSNU-25-10-PPS-A
	15	1908321	DSNU-25-15-PPS-A
	20	1908322	DSNU-25-20-PPS-A
	25	559282	DSNU-25-25-PPS-A
	30	1908323	DSNU-25-30-PPS-A
	35	1908324	DSNU-25-35-PPS-A
	40	559283	DSNU-25-40-PPS-A
	50	559284	DSNU-25-50-PPS-A
	60	1908325	DSNU-25-60-PPS-A
	70	1908326	DSNU-25-70-PPS-A
	80	559285	DSNU-25-80-PPS-A
	100	559286	DSNU-25-100-PPS-A
	125	559287	DSNU-25-125-PPS-A
	150	1908327	DSNU-25-150-PPS-A
	160	559288	DSNU-25-160-PPS-A
	200	559289	DSNU-25-200-PPS-A
	250	559290	DSNU-25-250-PPS-A
	300	559291	DSNU-25-300-PPS-A
	320	559292	DSNU-25-320-PPS-A
	400	559293	DSNU-25-400-PPS-A
	500	559294	DSNU-25-500-PPS-A

Ordering data			
Piston Ø	Stroke	P – Flexible cushioning rings/pads at both ends	PPV – Pneumatic cushioning, adjustable at both ends
[mm]	[mm]	A – With position sensing	A – With position sensing
		Part No.	Type
Variable stroke lengths			
8	10 ... 100	14326	DSNU-8-...-P-A
10	10 ... 100	14325	DSNU-10-...-P-A
12	10 ... 200	14324	DSNU-12-...-P-A
16	10 ... 200	14323	DSNU-16-...-P-A
20	10 ... 320	14328	DSNU-20-...-P-A
25	10 ... 500	14327	DSNU-25-...-P-A
			–
		14320	DSNU-16-...-PPV-A
		14321	DSNU-20-...-PPV-A
		14322	DSNU-25-...-PPV-A

-  - Note

Additional variants can be configured and ordered via the DSNU product modules → 34.



Standard cylinders DSNUP, ISO 6432

FESTO

Technical data

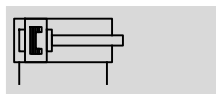
Function



-  - Diameter
16 ... 25 mm
-  - Stroke length
25 ... 100 mm



General technical data			
Piston Ø	16	20	25
Pneumatic connection	M5	G1/8	G1/8
Constructional design	Piston		
	Piston rod		
	Cylinder barrel		
Mode of operation	Double-acting		
Cushioning	Flexible cushioning rings/pads at both ends		
Position sensing	Via proximity sensor		
Type of mounting	Via accessories		
Mounting position	Any		

Operating and environmental conditions	
Operating medium	Compressed air in accordance with ISO 8573-1:2010 [7:4:4]
Note on operating/pilot medium	Operation with lubricated medium possible (in which case lubricated operation will always be required)
Operating pressure ¹⁾ [bar]	1 ... 8
Ambient temperature [°C]	-10 ... +60
Corrosion resistance class CRC ²⁾	2

1) Note operating range of proximity sensors

2) Corrosion resistance class 2 as per Festo standard 940 070

Components subject to moderate corrosion stress. Externally visible parts with primarily decorative surface requirements which are in direct contact with a normal industrial environment or media such as coolants or lubricating agents.

Force [N] and impact energy [J]			
Piston Ø	16	20	25
Theoretical force at 6 bar, advancing	121	189	295
Theoretical force at 6 bar, retracting	104	158	247
Impact energy at end positions	0.15	0.20	0.30

Weight [g]			
Piston Ø	16	20	25
Product weight with 0 mm stroke	47	83	111
Additional weight per 10 mm stroke	4	6	8
Moving load at 0 mm stroke	23	44	71
Additional load per 10 mm stroke	2	4	6

Standard cylinders DSNUP, ISO 6432

Technical data

FESTO

Speed without applied load [m/s]			
Piston \varnothing	16	20	25
Advancing			
Minimum	0.015	0.02	0.015
Maximum	2.3	2.3	2.3
Retracting			
Minimum	0.015	0.02	0.015
Maximum	1.9	1.7	2.0

Materials

Sectional view

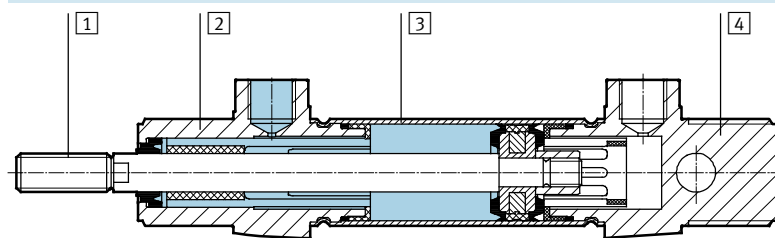

Standard cylinder		
1	Piston rod	High-alloy stainless steel
2	Bearing cap	Polyamide
3	Cylinder barrel	Wrought aluminium alloy
4	End cap	Polyamide
-	Seals	Polyurethane, nitrile rubber
Note on materials		RoHS compliant

Permissible lateral force F_q as a function of stroke length l

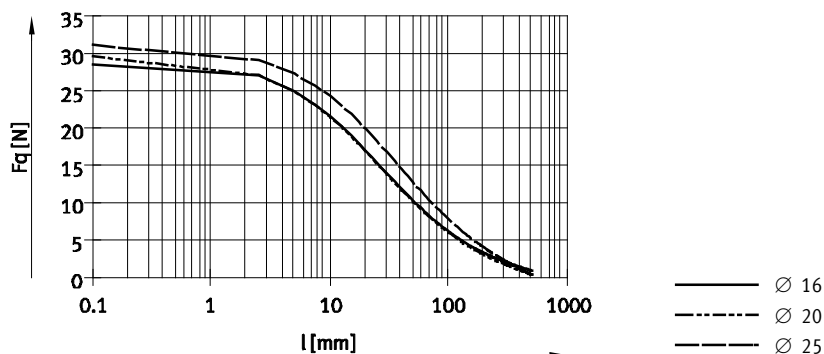

Permissible piston rod displacement f as a function of stroke length l

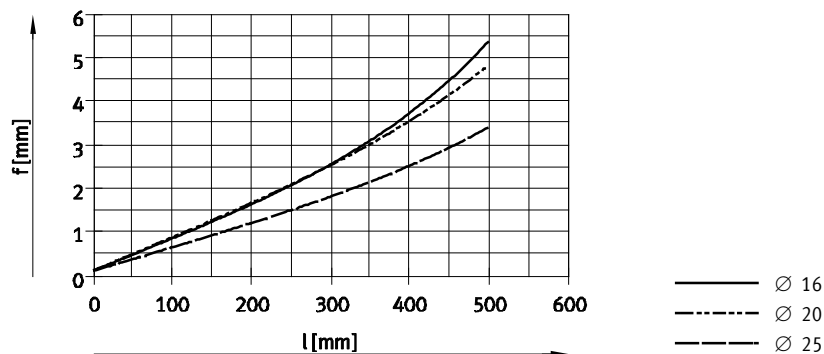

Standard cylinders DSNUP, ISO 6432

Technical data

FESTO

Dimensions

Download CAD data → www.festo.com

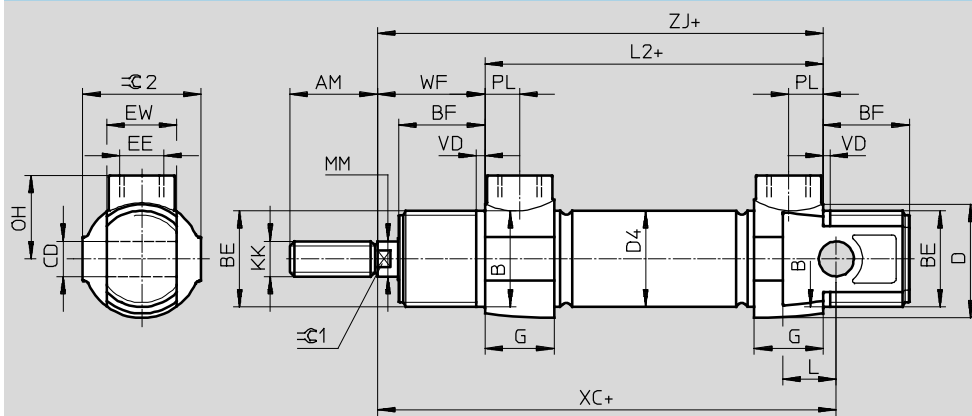

Note

For the compressed air ports only push-in fittings or one-way flow control valves with cylindrical connecting thread (M or G thread) may be used. Piston rod nut is not included in scope of delivery for Ø 16/20.

+ = plus stroke length

Ø	AM	B Ø h9	BE	BF	CD Ø H9	D Ø	D4 Ø	EE
[mm]								
16	16	16	M16x1.5	17	6	20	18	M5
20	20	22	M22x1.5	20	8	27	22	G $\frac{1}{8}$
25	22	22	M22x1.5	22	8	27	27	G $\frac{1}{8}$

Ø	EW	G	KK	L	L2	MM Ø	OH	PL	VD
[mm]									
16	12	10	M6	8	56	6	14	4.9	2
20	16	16	M8	12	68	8	19	7.9	2
25	16	16	M10x1.25	12	70	10	19	7.9	2

Ø	WF	XC ±1	ZJ	≈C 1	≈C 2	Max. tightening torque of thread [Nm]	
						BE ¹⁾	EE
[mm]							
16	22	82	78	5	19	12/8	1.3
20	24	95	92	7	27	22/15	6
25	28	104	98	9	27	22/15	6

1) Bearing cap/end cap



Note

Variable strokes on request.

Ordering data

Piston Ø [mm]	Stroke [mm]	Part No.	Type
16	25	551 668	DSNUP-16-25-P-A
	50	551 669	DSNUP-16-50-P-A
	100	551 670	DSNUP-16-100-P-A
20	25	551 671	DSNUP-20-25-P-A
	50	551 672	DSNUP-20-50-P-A
	100	551 673	DSNUP-20-100-P-A
25	25	551 674	DSNUP-25-25-P-A
	50	551 675	DSNUP-25-50-P-A
	100	551 676	DSNUP-25-100-P-A

Standard cylinders DSNU-Q, protected against rotation

FESTO

Technical data

Function

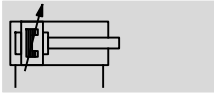
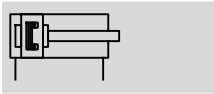

Ø - Diameter
12 ... 25 mm

l - Stroke length
1 ... 250 mm



General technical data				
Piston Ø	12	16	20	25
Pneumatic connection	M5	M5	G $\frac{1}{8}$	G $\frac{1}{8}$
Piston rod thread	M6	M6	M8	M10x1.25
Constructional design	Piston			
	Protected against rotation with square piston rod			
Max. torque at the piston rod [Nm]	0.10	0.10	0.20	0.45
Cushioning	Flexible cushioning rings/pads at both ends			
	Adjustable cushioning at both ends			
Cushioning length (PPV) [mm]	–	12	15	17
Position sensing	Via proximity sensor			
Type of mounting	Via accessories			
Mounting position	Any			

• Note: This product conforms to ISO 1179-1 and to ISO 228-1

Operating conditions				
Piston Ø	12	16	20	25
Operating medium	Compressed air in accordance with ISO 8573-1:2010 [7:4:4]			
Note on operating/pilot medium	Operation with lubricated medium possible (in which case lubricated operation will always be required)			
Operating pressure [bar]	1.5 ... 10 ¹⁾	1 ... 10		

1) With DSNU-12- ... -Q- PPV (pneumatic cushioning adjustable at both ends): 2 ... 10 bar

Ambient conditions		
Standard cylinder	Basic version	R3
Ambient temperature ¹⁾ [°C]	–20 ... +80	
Corrosion resistance class CRC ²⁾	2	3

1) Note operating range of proximity sensors.

2) Corrosion resistance class 2 as per Festo standard 940 070

Components subject to moderate corrosion stress. Externally visible parts with primarily decorative surface requirements which are in direct contact with a normal industrial environment or media such as coolants or lubricating agents.

Corrosion resistance class 3 as per Festo standard 940 070

Components requiring higher corrosion resistance. External visible parts in direct contact with industrial atmospheres or media such as solvents and cleaning agents, with a predominantly functional requirement for the surface.

Standard cylinders DSNU-Q, protected against rotation

FESTO

Technical data

Forces [N] and impact energy [J]				
Piston Ø	12	16	20	25
Theoretical force at 6 bar, advancing	68	121	189	295
Theoretical force at 6 bar, retracting	51	104	158	247
Max. impact energy at the end positions for flexible cushioning elements ¹⁾	0.07	0.15	0.20	0.30

1) The values are reduced by approx. 50% at an ambient temperature of 80 °C

Weight [g]				
Piston Ø	12	16	20	25
Product weight with 0 mm stroke	80	110	215	275
Additional weight per 10 mm stroke	4.1	4.7	7.1	10.9

Materials

Sectional view

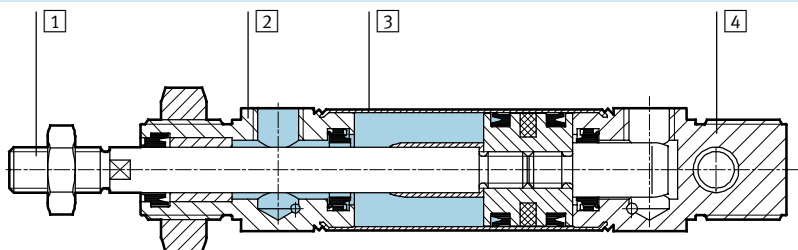

Standard cylinder		
1	Piston rod	High-alloy stainless steel
2	Bearing cap	Anodised aluminium
3	Cylinder barrel	High-alloy stainless steel
4	End cap	Anodised aluminium
–	Seals	Polyurethane, nitrile rubber

Standard cylinders DSNU-Q, protected against rotation

Technical data

FESTO

Dimensions

Download CAD data → www.festo.com

Basic version

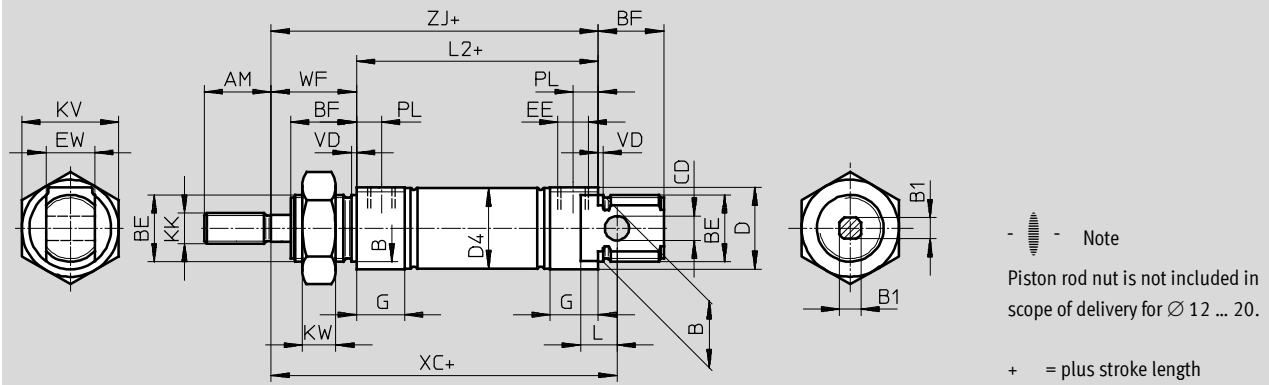

Ø	AM	B Ø h9	B1 □	BE	BF	CD Ø H9	D Ø	D4 Ø	EE	EW
[mm]										
12	16	16	5.5	M16x1.5	17	6	20	13.3	M5	12
16								17.3		
20	22	22	7	M22x1.5	20	8	27	21.3	G1/8	16
25								26.5		

Ø	G	KK	KV	KW	L	L2	PL	VD	WF	XC	ZJ
[mm]										±1	
12	10	M6	24	8	9	50	6	2	22	75	72
16						56				82	78
20	16	M8	32	11	12	68	8.2		24	95	92
25		M10x1.25				69.5			28	104	97.5

• Note: This product conforms to ISO 1179-1 and to ISO 228-1

Standard cylinders DSNU-KP, with clamping unit

FESTO

Technical data

Function

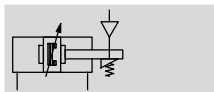
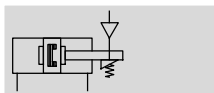

⌀ Diameter
8 ... 25 mm

Stroke length
1 ... 500 mm

-  - Note

Additional measures are required for use in safety-related applications; in Europe, for example, the standards listed under the EC Machinery Directive must be observed. Without additional measures in accordance with statutory minimum requirements, the product is not suitable for use in safety-related sections of control systems.

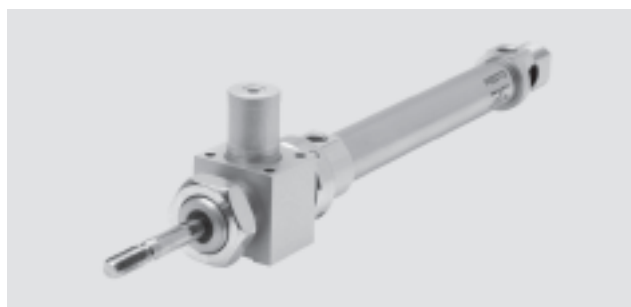

General technical data						
Piston Ø	8	10	12	16	20	25
Pneumatic connection	M5	M5	M5	M5	G1/8	G1/8
Piston rod thread	M4	M4	M6	M6	M8	M10x1.25
Constructional design	Piston					
	Piston rod					
	Cylinder barrel					
Cushioning	P	Flexible cushioning rings/pads at both ends				
	PPV	Pneumatic cushioning, adjustable at both ends				
	PPS	Self-adjusting cushioning at both ends				
Cushioning length	PPV	[mm]	9	12	15	17
	PPS	[mm]	12	15	17	
Position sensing	Via proximity sensor					
Type of mounting	Via through-holes					
	Via accessories					
Mounting position	Any					
Holding force of the clamping unit	[N]	80	80	180	180	350
Axial play under load	[mm]	0.2	0.3			0.5
Pneumatic connection of the clamping unit	M5					

-  - Note: This product conforms to ISO 1179-1 and to ISO 228-1

Operating conditions						
Piston Ø	8	10	12	16	20	25
Operating medium	Compressed air in accordance with ISO 8573-1:2010 [7:4:4]					
Note on operating/pilot medium	Operation with lubricated medium possible (in which case lubricated operation will always be required)					
Operating pressure	[bar]	3 ... 10				

Ambient conditions		
Standard cylinder	Basic version	R3
Ambient temperature ¹⁾	[°C]	-10 ... +80
Corrosion resistance class CRC ²⁾	2	3

1) Note operating range of proximity sensors.

2) Corrosion resistance class 2 as per Festo standard 940 070

Components subject to moderate corrosion stress. Externally visible parts with primarily decorative surface requirements which are in direct contact with a normal industrial environment or media such as coolants or lubricating agents.

Corrosion resistance class 3 as per Festo standard 940 070

Components requiring higher corrosion resistance. External visible parts in direct contact with industrial atmospheres or media such as solvents and cleaning agents, with a predominantly functional requirement for the surface.

Standard cylinders DSNU-KP, with clamping unit

FESTO

Technical data

Force [N] and impact energy [J]						
Piston Ø	8	10	12	16	20	25
Theoretical force at 6 bar, advancing	30	47	68	121	189	295
Theoretical force at 6 bar, retracting	23	40	51	104	158	247
Max. impact energy at the end positions for flexible cushioning elements ¹⁾	0.03	0.05	0.07	0.15	0.20	0.30

1) The values are reduced by approx. 50% at an ambient temperature of 80 °C

Average piston speed v as a function of applied load m in combination with cushioning PPS

Piston Ø 16

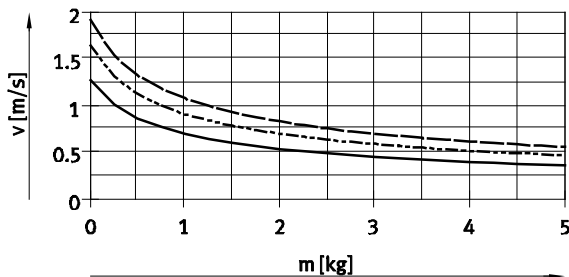

— DSNU-16-50
 - - - DSNU-16-100
 - · - DSNU-16-200

Piston Ø 20

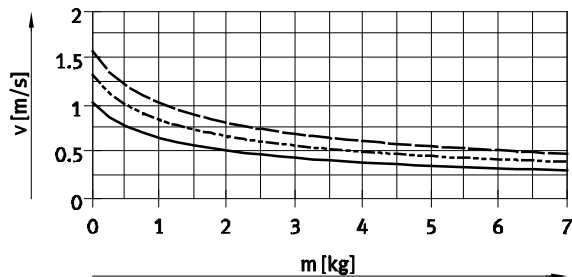

— DSNU-20-50
 - - - DSNU-20-100
 - · - DSNU-20-200

Piston Ø 25

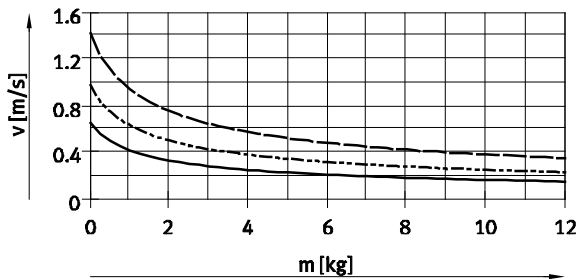

— DSNU-25-50
 - - - DSNU-25-100
 - · - DSNU-25-200

- · - Note

Average piston speed
 = stroke/movement time

- · - Note

Design software
 for flexible cushioning elements
 → ProDrive

Additional graphs
 for PPS cushioning
 → www.festo.com

Design software
 for PPV cushioning
 → ProDrive

Weight [g]						
Piston Ø	8	10	12	16	20	25
Product weight with 0 mm stroke	97.6	100.3	193	207.9	393.8	456
Additional weight per 10 mm stroke	2.4	2.7	4	4.6	7.2	11

Standard cylinders DSNU-KP, with clamping unit

Technical data

FESTO

Max. lateral force F_q as a function of the projection l

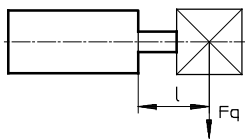

Basic version

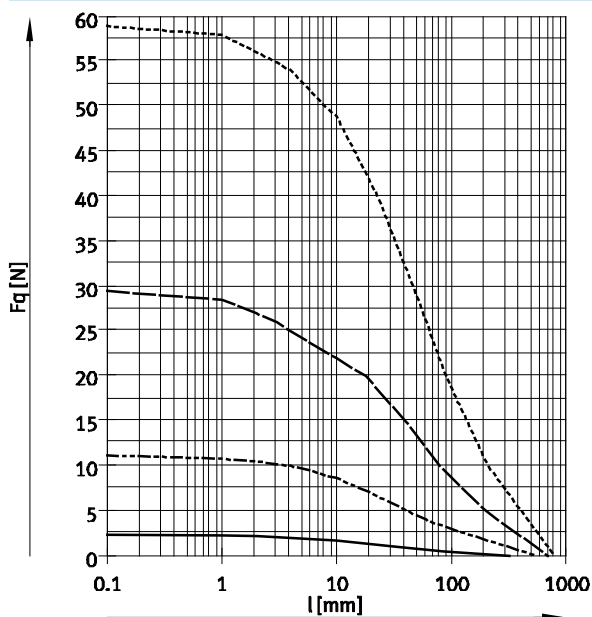

S2 – Through piston rod

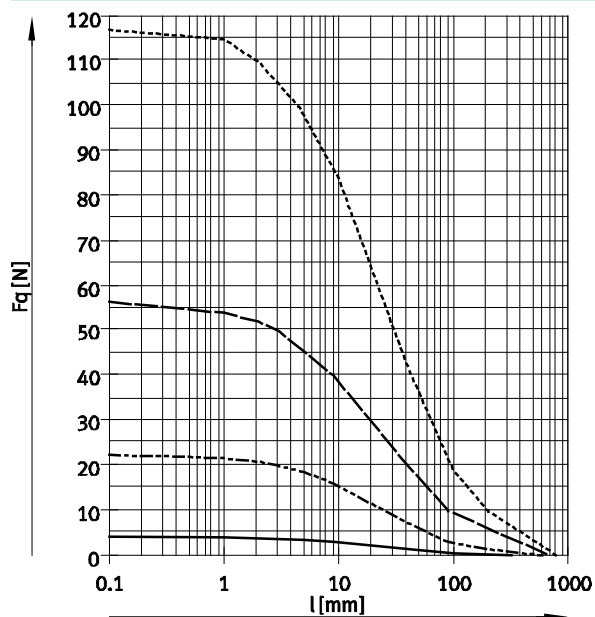

- $\varnothing 8/10$
- - - $\varnothing 12/16$
- · - $\varnothing 20$
- · · $\varnothing 25$

Materials

Sectional view

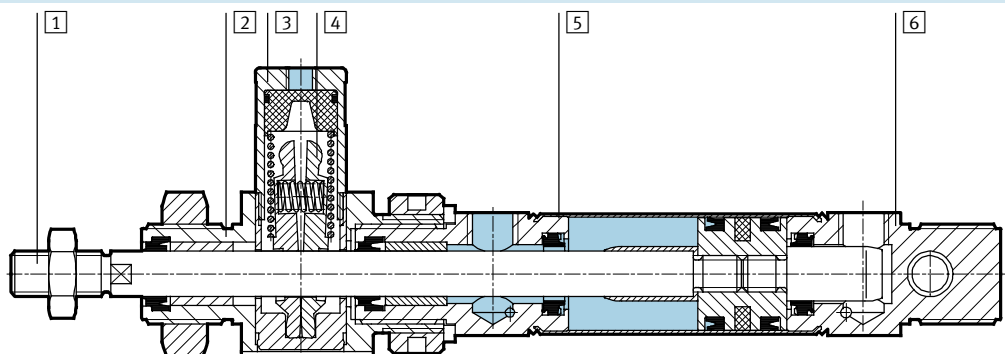

Standard cylinder

1	Piston rod	High-alloy stainless steel
2	Bearing cap	Anodised aluminium
3	Housing, clamping unit	Wrought aluminium alloy
4	Clamping jaws	Brass
5	Cylinder barrel	High-alloy stainless steel
6	End cap	Anodised aluminium
-	Piston, clamping unit	Polyacetate
-	Spring	Spring steel
-	Seals	Polyurethane, nitrile rubber

Standard cylinders DSNU-KP, with clamping unit

Technical data

FESTO

Dimensions

Download CAD data → www.festo.com

Basic version

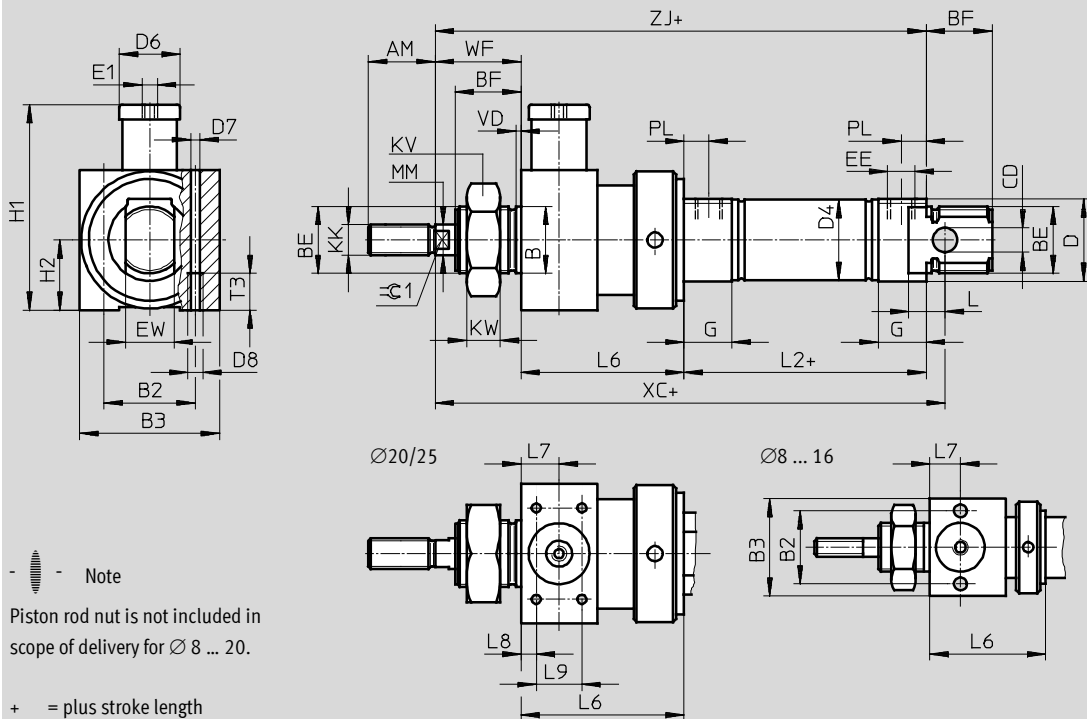

S2 – Through piston rod

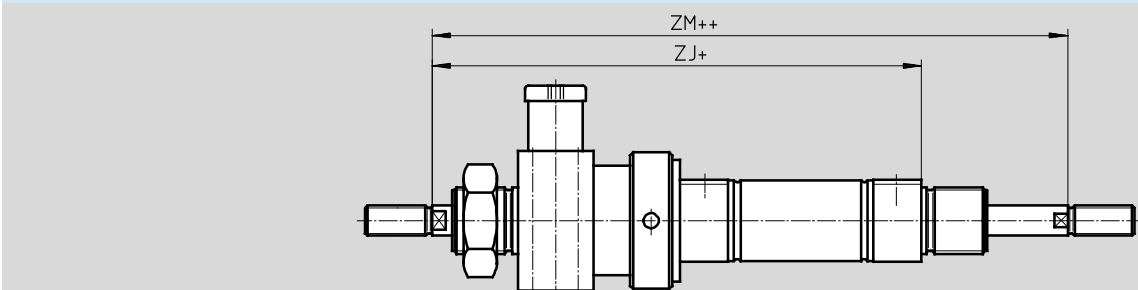

- - Note

The thread types at both piston rod ends are identical. The clamping unit is mounted on only one side. In

combination with variant Q, the right-hand piston rod is square, the left-hand piston rod round. The clamping

unit is mounted on the left-hand, round piston rod.

+ = plus stroke length
++ = plus 2x stroke length

Standard cylinders DSNU-KP, with clamping unit

FESTO

Technical data

Ø [mm]	AM	B Ø h9	B2	B3	BE	BF	CD Ø H9	D Ø	D4 Ø	D6 Ø	D7 Ø	D8
8	12	12	19.5	27	M12x1.25	12	4	15	9.3	12	4.2	M5
10									11.3			
12	16	16	24	32	M16x1.5	17	6	20	13.3	16		
16									17.3			
20	20	22	27	36	M22x1.5	20	8	27	21.3	20		
25	22					22			26.5			

Ø [mm]	E1	EE	EW	G	H1	H2	KK	KV	KW	MM Ø	L	L2		
8	M5	M5	8	10	34.5	13.5	M4	19	6	4	6	46		
10			12		41	16	M6	24	8	6	9	50		
12												56		
16		G1/8	16	16	62.5	18	M8	32	11	8	12	68		
20							M10x1.25			10		69.5		
25														

Ø	L6	L7	L8	L9	T3	PL	VD	WF	XC	ZJ	ZM	≈C1
[mm]									±1			
8	29 ±0.65	8	–	–	11	6	2	16	93	91	107	–
10			–	–								–
12	38 ±0.75	10	–	–				22	113	110	132	5
16			–	–					120	116	138	
20	47 ±0.75	13	4.5	20		8.2		24	142	139	163	7
25	48 ±0.75							28	152	145.5	173.5	9

· || · Note: This product conforms to ISO 1179-1 and to ISO 228-1

Standard cylinders DSNU, ISO 6432

Ordering data – Modular products

FESTO

M Mandatory data					O Options			→
Module No.	Function	Piston Ø	Stroke	Cushioning	Position sensing	Cylinder end cap	Type of piston rod	
193 986	DSNU	8	1 ... 500	P PPV PPS	A	MQ MA MH	S2	
193 987		10						
193 988		12						
193 989		16						
193 990		20						
193 991		25						
Order example								
193 991	DSNU	- 25	- 350	- PPV	- A	- MH	- S2	

Ordering table										
Size		8	10	12	16	20	25	Condi- tions	Code	Enter code
M	Module No.	193 986	193 987	193 988	193 989	193 990	193 991			
	Function	Standard cylinder, double-acting, based on ISO 6432							DSNU	
	Piston Ø [mm]	8	10	12	16	20	25		-...	
	Stroke [mm]	1 ... 100		1 ... 200		1 ... 320	1 ... 500		-...	
	Cushioning	Flexible cushioning rings/pads at both ends							-P	
		–	–	Pneumatic cushioning, adjustable at both ends				1	-PPV	
		–	–	–	Pneumatic cushioning, self-adjusting at both ends			13	-PPS	
O	Position sensing	Via proximity sensor						2	-A	
	Cylinder end cap	Lateral supply port, end cap						3	-MQ	
		Axial supply port, end cap						3	-MA	
		With mounting flange at front (direct mounting), bearing cap						4	-MH	
	↓	Type of piston rod	Through piston rod						5	-S2

- 1 PPV Not with MA.
In combination with S6, S10, S11 not with piston Ø 12 mm
- 2 A Minimum stroke: 10 mm
- 3 MQ, MA Not with S2, S10, S11

- 4 MH Not with combination S6-R3.
Not with KP, S10, S11
- 5 S2 Not with S10, S11
- 13 PPS Not with MA, MH, S6, S10, S11
and not with combination MQ-R3

 Note

The bellows kit DADB must not be used in combination with the variant MH.

The running characteristics change slightly when the bellows kit DADB is combined with the variant S10 or S11.

Transfer order code

DSNU - - - - - -

Standard cylinders DSNU, ISO 6432

FESTO

Ordering data – Modular products

→ 0 Options									
Extended male thread	Shortened male thread	Female thread	Special thread	Extended piston rod	Clamping unit	Temperature resistance	Slow speed (constant motion)	Low friction	Corrosion protection
...K2	...K6	K3	"... "K5	...K8	KP	S6	S10	S11	R3
-	- 7K6	-	- "M10"K5	-	-	-	-	-	- R3

Ordering table											
Size	8	10	12	16	20	25	Condi- tions	Code		Enter code	
↓	Extended male thread						Extended male piston rod thread				
0	[mm]	1 ... 15		1 ... 20		1 ... 25	1 ... 35	6	-...K2		
	Shortened male thread		Shortened male piston rod thread								
	[mm]	1 ... 4				1 ... 8	1 ... 10	7	-...K6		
	Female thread		Female piston rod thread								
		–	–	–	–	(M4)	(M6)	8	-K3		
	Special thread		Piston rod with special thread								
		–	–	–	–	–	M10		-“...”K5		
	Piston rod extended at one end		Extended piston rod at one end								
	[mm]	1 ... 50		1 ... 100		1 ... 110	1 ... 150		...K8		
	Clamping unit		Attached						9	-KP	
	Temperature resistance		Heat-resistant seals for temperatures up to 120 °C						10	-S6	
Slow speed (constant motion)		–	–	Slow speed (constant motion at low piston speeds)				11	-S10		
Low friction		–	–	Low friction				12	-S11		
Corrosion protection		–	–	High corrosion protection					-R3		

- 6 K2 Not with K3, K6
 7 K6 Not with K3
 8 K3 Not with K5
 9 KP Not with S6, S10, S11, R3

- 10 S6 Not with S10, S11
 11 S10 Not with S11, R3
 12 S11 Not with R3

Transfer order code

- [] - [] - [] - [] - [] - [] - [] - [] - [] - []

Standard cylinders DSNU-Q, protected against rotation

FESTO

Ordering data – Modular products

M Mandatory data					O Options			
Module No.	Function	Piston Ø	Stroke	Cushioning	Position sensing	Cylinder end cap	Protection against rotation	Type of piston rod
193 988	DSNU	12	1 ... 500	P PPV	A	MQ MA MH	Q	S2
193 989		16						
193 990		20						
193 991		25						
Order example								
193 990	DSNU	20	150	PPV	A	MQ	Q	

Ordering table								
Size		12	16	20	25	Condi- tions	Code	Enter code
[M]	Module No.	193 988	193 989	193 990	193 991			
	Function	Standard cylinder, double-acting, based on ISO 6432					DSNU	
	Piston Ø [mm]	12	16	20	25		-...	
	Stroke [mm]	5 ... 160		5 ... 200	5 ... 250		-...	
	Cushioning	Flexible cushion- ing rings/pads at both ends	–	–	–		-P	
		–	Pneumatic cushioning, adjustable at both ends				-PPV	
[O]	Position sensing	Via proximity sensor				[1]	-A	
	Cylinder end cap	Lateral supply port, end cap				[2]	-MQ	
		Axial supply port, end cap	–	–	–	[2]	-MA	
		–	With mounting flange at front (direct mounting), bearing cap			[3]	-MH	
	Protection against rotation	Square piston rod					-Q	-Q
↓	Type of piston rod	Through piston rod					-S2	

- 1 A Minimum stroke: 10 mm
2 MQ, MA Not with S2

- 3 MH Not with combination Q-R3

 Note
The bellows kit DADB must not be used in combination with the variant Q.

Transfer order code

	DSNU	-		-		-		-		-	Q	-	
--	------	---	--	---	--	---	--	---	--	---	---	---	--

Standard cylinders DSNU-Q, protected against rotation

FESTO

Ordering data – Modular products

→ 0 Options						
Extended male thread	Shortened male thread	Female thread	Special thread	Extended piston rod	Clamping unit	Corrosion protection
...K2	...K6	K3	"..."K5	...K8	KP	R3
- 20K2	-	-	-	- 60K8	- KP	-

Ordering table							
Size	12	16	20	25	Condi- tions	Code	Enter code
↓							
0 Extended male thread [mm]	Extended male piston rod thread 1 ... 20			1 ... 25	1 ... 35	4	-...K2
Shortened male thread [mm]	Shortened male piston rod thread 1 ... 4			1 ... 8	1 ... 10	5	-...K6
Female thread	Female piston rod thread -			(M4)	(M6)	6	-K3
Special thread	Piston rod with special thread -			-	M10		-..."K5
Piston rod extended at one end [mm]	Extended piston rod at one end 1 ... 100			1 ... 110	1 ... 150		...K8
Clamping unit	Attached					7	-KP
Corrosion protection	-			High corrosion protection			-R3

- 4 K2 Not with K3, K6
 5 K6 Not with K3
 6 K3 Not with K5

- 7 KP Only with S2.
 Not with R3

Transfer order code

- - - - - - -

Standard cylinders ESNU, ISO 6432

FESTO

Technical data

Function

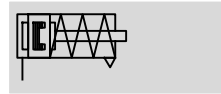

Variants

→ 41

- Ø - Diameter
8 ... 25 mm

- I - Stroke length
1 ... 50 mm



Basic version



Axial air connection MA

General technical data						
Piston Ø	8	10	12	16	20	25
Pneumatic connection	M5	M5	M5	M5	G1/8	G1/8
Piston rod thread	M4	M4	M6	M6	M8	M10x1.25
Constructional design	Piston					
	Piston rod					
	Cylinder barrel					
Cushioning	Flexible cushioning rings/pads at both ends					
Position sensing	Via proximity sensor					
Type of mounting	Via accessories					
Mounting position	Any					

- Note: This product conforms to ISO 1179-1 and to ISO 228-1

Operating conditions						
Piston Ø	8	10	12	16	20	25
Operating medium	Compressed air in accordance with ISO 8573-1:2010 [7:4:4]					
Note on operating/pilot medium	Operation with lubricated medium possible (in which case lubricated operation will always be required)					
Operating pressure [bar]	1.5 ... 10			1.2 ... 10		

Ambient conditions		
Standard cylinder		
Ambient temperature ¹⁾ [°C]	-20 ... +80	
Corrosion resistance class CRC ²⁾	2	

1) Note operating range of proximity sensors.

2) Corrosion resistance class 2 as per Festo standard 940 070

Components subject to moderate corrosion stress. Externally visible parts with primarily decorative surface requirements which are in direct contact with a normal industrial environment or media such as coolants or lubricating agents.

Standard cylinders ESNU, ISO 6432

FESTO

Technical data

Force [N] and impact energy [J]						
Piston Ø	8	10	12	16	20	25
Theoretical force at 6 bar, advancing	24	41	61	107	169	270
Spring return force						
10 mm stroke	4.9	4.9	6.3	13.2	18.3	22.9
25 mm stroke	4.1	4.1	5.4	11.9	16.5	21.2
50 mm stroke	2.8	4.8	3.9	9.8	13.6	18.5
Max. impact energy at the end positions ¹⁾	0.03	0.05	0.07	0.15	0.20	0.30

1) The values are reduced by approx. 50% at ambient temperatures of 80 °C

Weight ESNU-... [g]						
Piston Ø	8	10	12	16	20	25
Product weight with 0 mm stroke	35	37.3	75	89.9	186.8	238
Additional weight per 10 mm stroke	2.4	2.7	4	4.6	7.2	11

Weight ESNU-...-MA [g]						
Piston Ø	8	10	12	16	20	25
Product weight with 0 mm stroke	30	33	65	81	167	222
Additional weight per 10 mm stroke	2.4	2.7	4	4.6	7.2	11

Materials

Sectional view

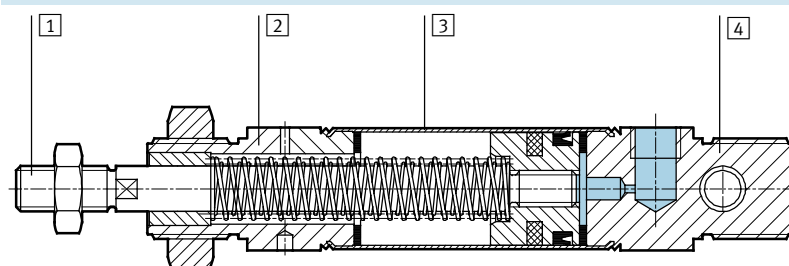

Standard cylinder		
1	Piston rod	High-alloy stainless steel
2	Bearing cap	Anodised aluminium
3	Cylinder barrel	High-alloy stainless steel
4	End cap	Anodised aluminium
-	Seals	Polyurethane, nitrile rubber
-	Spring	Spring steel

Standard cylinders ESNU, ISO 6432

Technical data

FESTO

Dimensions

Download CAD data → www.festo.com

Basic version

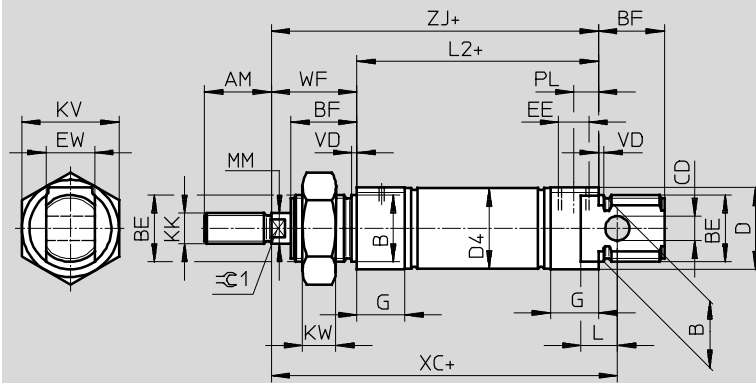

Note

Piston rod nut is not included in scope of delivery for Ø 8 ... 20.

+ = plus stroke length

MA – Axial air connection

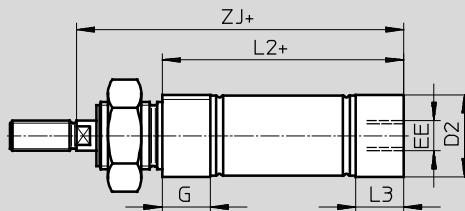

+ = plus stroke length

Ø [mm]	AM	B Ø h9	BE	BF	CD Ø H9	D Ø	D2 Ø	D4 Ø	EE	EW	G	KK	KV
8	12	12	M12x1.25	12	4	15	10.5	9.3	M5	8	10	M4	19
10							12.5	11.3					
12	16	16	M16x1.5	17	6	20	14.5	13.3		12		M6	24
16							17.5	17.3					
20	20	22	M22x1.5	20	8	27	21.7	21.3	G $\frac{1}{8}$	16	16	M8	32
25	22			22			26.7	26.5				M10x1.25	

Ø [mm]	KW	L	L2		L3	MM Ø	PL	VD	WF	XC ±1	ZJ		±C1
				-MA								-MA	
8	6	6	46	43.6	7.6	4	6	2	16	64	62	59.6	-
10				43.1	7.1							59.1	
12	8	9	50	47.7	7.7	6	8.2	2	22	75	72	69.7	5
16				53.7								75.7	
20	11	12	68	66.5	14.5	8	8.2	2	24	95	92	90.5	7
25				68.5								96.5	
					14	10			28	104	97.5		9

• Note: This product conforms to ISO 1179-1 and to ISO 228-1

Standard cylinders ESNU, ISO 6432

Technical data

FESTO

Dimensions

Download CAD data → www.festo.com

K2 – Extended male piston rod thread

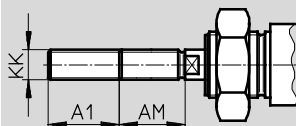

K6 – Shortened male piston rod thread

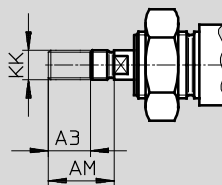

K3 – Female piston rod thread

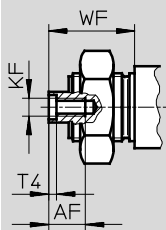

K5 – Special piston rod thread

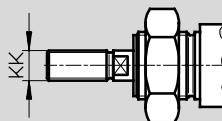

K8 – Extended piston rod

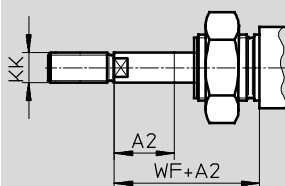

Ø [mm]	A1 max.	A2 max.	A3 max.	AF	AM	KF	KK		T4	WF
							Basic thread	Special thread ¹⁾		
8	15	50	4	–	12	–	M4	–	–	16
10				–		–		–	–	
12	20			–	16	–	M6	–	–	22
16				–		–		–	–	
20	25		8	12	20	M4	M8	–	2	24
25	35				22	M6	M10x1.25	M10	2.6	28

1) The special threads are only available as male threads. The scope of delivery does not include a hex nut for the piston rod thread.

Standard cylinders ESNU, ISO 6432

Technical data

FESTO

Ordering data			
Type	Stroke [mm]	Part No.	Type
Basic version			
	Ø 8 mm		
	10	19 254	ESNU-8-10-P-A
	25	19 255	ESNU-8-25-P-A
	50	19 256	ESNU-8-50-P-A
	Ø 10 mm		
	10	19 257	ESNU-10-10-P-A
	25	19 258	ESNU-10-25-P-A
	50	19 259	ESNU-10-50-P-A
	Ø 12 mm		
	10	19 260	ESNU-12-10-P-A
	25	19 261	ESNU-12-25-P-A
	50	19 262	ESNU-12-50-P-A
	Ø 16 mm		
	10	19 263	ESNU-16-10-P-A
	25	19 264	ESNU-16-25-P-A
	50	19 265	ESNU-16-50-P-A
	Ø 20 mm		
	10	19 266	ESNU-20-10-P-A
	25	19 267	ESNU-20-25-P-A
	50	19 268	ESNU-20-50-P-A
	Ø 25 mm		
	10	19 269	ESNU-25-10-P-A
	25	19 270	ESNU-25-25-P-A
	50	19 271	ESNU-25-50-P-A

Standard cylinders ESNU, ISO 6432

FESTO

Technical data

Ordering data				
Type	∅ [mm]	Stroke [mm]	Part No.	Type
Variable stroke lengths				
	8	1 ... 50	14 119	ESNU-8-...-P-A
	10	1 ... 50	14 118	ESNU-10-...-P-A
	12	1 ... 50	14 317	ESNU-12-...-P-A
	16	1 ... 50	14 316	ESNU-16-...-P-A
	20	1 ... 50	14 319	ESNU-20-...-P-A
	25	1 ... 50	14 318	ESNU-25-...-P-A

Standard cylinders ESNU, ISO 6432

FESTO

Ordering data – Modular products

M Mandatory data				O Options →		
Module No.	Function	Piston Ø	Stroke	Cushioning	Position sensing	End cap
193 996	ESNU	8	1 ... 50	P	A	MA
193 997		10				
193 998		12				
193 999		16				
194 000		20				
194 001		25				
Order example						
194 002	ESNU	- 25	- 45	- P	- A	- MA

Ordering table									
Size	8	10	12	16	20	25	Condi- tions	Code	Enter code
M Module No.	193 996	193 997	193 998	193 999	194 000	194 001			
Function	Standard cylinder, single-acting pushing, based on ISO 6432							ESNU	ESNU
Piston Ø [mm]	8	10	12	16	20	25		-...	
Stroke [mm]	1 ... 50							-...	
Cushioning	Flexible cushioning rings/pads at both ends							-P	-P
O Position sensing	Via proximity sensor						1	-A	
↓ End cap	Axial air connection							-MA	

1 A Minimum stroke: 10 mm

Transfer order code

	ESNU	-		-		-	P	-		-	
--	------	---	--	---	--	---	---	---	--	---	--

Standard cylinders ESNÜ, ISO 6432

Ordering data – Modular products

FESTO

Options

Extended male thread	Shortened male thread	Female thread	Special thread	Extended piston rod
...K2	...K6	K3	"..."K5	...K8
- 30K2	-	-	- "M10"K5	- 30K8

Ordering table									
Size	8	10	12	16	20	25	Condi- tions	Code	Enter code
↓	Extended male thread						Extended male piston rod thread		
0	[mm]	1 ... 15		1 ... 20		1 ... 25	1 ... 35	2	-...K2
	Shortened male thread						Shortened male piston rod thread		
	[mm]	1 ... 4				1 ... 8			-...K6
	Female thread						Female piston rod thread		
		-	-	-	-	(M4)	(M6)	3	-K3
	Special thread						Piston rod with special thread		
		-	-	-	-	-	M10		- " ... "K5
	Extended piston rod						Extended piston rod		
	[mm]	1 ... 50						...K8	

[2] K2 Not with female thread K3, shortened male thread K6

[3] K3 Not with special thread K5, shortened male thread K6

Transfer order code

- - - - -

Standard cylinders DSN, ISO 6432

Technical data

FESTO

Function

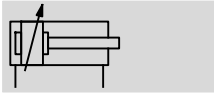
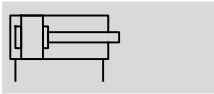

Ø - Diameter
8 ... 25 mm

— - Stroke length
1 ... 500 mm



General technical data						
Piston Ø	8	10	12	16	20	25
Pneumatic connection	M5	M5	M5	M5	G1/8	G1/8
Piston rod thread	M4	M4	M6	M6	M8	M10x1.25
Constructional design	Piston					
	Piston rod					
	Cylinder barrel					
Cushioning	Flexible cushioning rings/pads at both ends					
	—			Pneumatic cushioning, adjustable at both ends		
Cushioning length (PPV) [mm]	—			14	17	
Type of mounting	Via accessories					
Mounting position	Any					

— Note: This product conforms to ISO 1179-1 and to ISO 228-1

Operating conditions						
Piston Ø	8	10	12	16	20	25
Operating medium	Compressed air in accordance with ISO 8573-1:2010 [7:4:4]					
Note on operating/pilot medium	Operation with lubricated medium possible (in which case lubricated operation will always be required)					
Operating pressure [bar]	1.5 ... 10			1 ... 10		

Ambient conditions	
Standard cylinder	
Ambient temperature [°C]	−20 ... +80
Corrosion resistance class CRC ¹⁾	2

- 1) Corrosion resistance class 2 as per Festo standard 940 070
Components subject to moderate corrosion stress. Externally visible parts with primarily decorative surface requirements which are in direct contact with a normal industrial environment or media such as coolants or lubricating agents.

Standard cylinders DSN, ISO 6432

FESTO

Technical data

Forces [N]						
Piston Ø	8	10	12	16	20	25
Theoretical force at 6 bar, advancing	30	47	68	121	189	295
Theoretical force at 6 bar, retracting	23	40	51	104	158	247

Weights [g]						
Piston Ø	8	10	12	16	20	25
Product weight with 0 mm stroke	40	43	80	96	200	260
Additional weight per 10 mm stroke	2.3	2.5	4.1	4.7	7.1	10.9

Materials

Sectional view

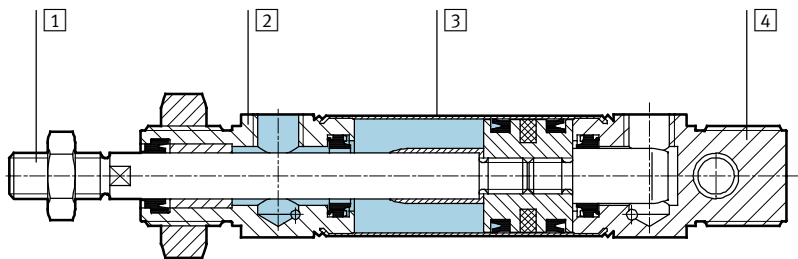

Standard cylinder		
1	Piston rod	High-alloy stainless steel
2	Bearing cap	Anodised aluminium
3	Cylinder barrel	High-alloy stainless steel
4	End cap	Anodised aluminium
–	Seals	Polyurethane, nitrile rubber

Standard cylinders DSN, ISO 6432

Technical data

FESTO

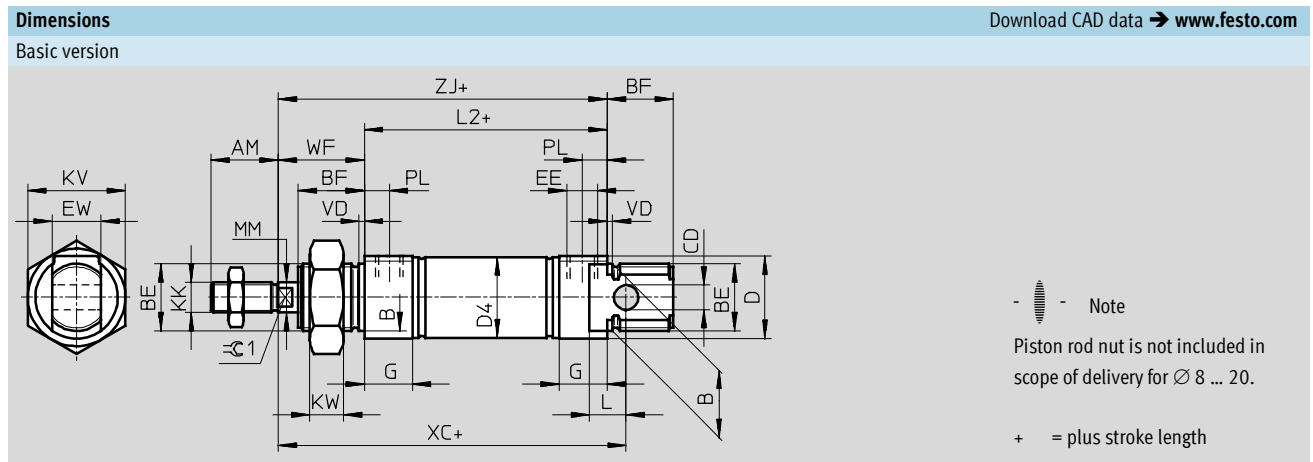

Ø [mm]	AM	B Ø h9	BE	BF	CD Ø H9	D Ø	D4 Ø	EE	EW	G	KK
8	12	12	M12x1.25	12	4	15	9.3	M5	8	10	M4
10							11.3				
12	16	16	M16x1.5	17	6	20	13.3		12		M6
16							17.3				
20	20	22	M22x1.5	20	8	27	21.3	G ¹ / ₈	16	16	M8
25	22			22			26.5				M10x1.25

Ø [mm]	KV	KW	L	L2	MM Ø	PL	VD	WF	XC ±1	ZJ	≈ϕ1
8	19	6	6	46	4	6	2	16	64	62	–
10											
12	24	8	9	50	6			22	75	72	5
16			56					82	78		
20	32	11	12	68	8	8.2		24	95	92	7
25				69.5	10			28	104	97.5	9

– Note: This product conforms to ISO 1179-1 and to ISO 228-1

Standard cylinders DSN, ISO 6432

FESTO

Technical data

Ordering data				
Type	Piston Ø [mm]	Stroke [mm]	Flexible cushioning rings/pads at both ends	
			Part No.	Type
Basic version				
	8	10	5 033	DSN-8-10-P
		25	5 034	DSN-8-25-P
		40	5 035	DSN-8-40-P
		50	5 036	DSN-8-50-P
		80	5 037	DSN-8-80-P
		100	5 038	DSN-8-100-P
	10	10	5 040	DSN-10-10-P
		25	5 041	DSN-10-25-P
		40	5 042	DSN-10-40-P
		50	5 043	DSN-10-50-P
		80	5 044	DSN-10-80-P
		100	5 045	DSN-10-100-P
	12	10	5 047	DSN-12-10-P
		25	5 048	DSN-12-25-P
		40	5 049	DSN-12-40-P
		50	5 050	DSN-12-50-P
		80	5 051	DSN-12-80-P
		100	5 052	DSN-12-100-P
		125	8 519	DSN-12-125-P
		160	5 053	DSN-12-160-P
		200	5 054	DSN-12-200-P

Standard cylinders DSN, ISO 6432

Technical data



FESTO

Ordering data						
Type	Piston Ø [mm]	Stroke [mm]	Flexible cushioning rings/pads at both ends		Pneumatic cushioning, adjustable at both ends	
			Part No.	Type	Part No.	Type
Basic version						
	16	10	5 056	DSN-16-10-P	–	
		25	5 057	DSN-16-25-P		
		40	5 058	DSN-16-40-P	14 534	DSN-16-40-PPV
		50	5 059	DSN-16-50-P	14 535	DSN-16-50-PPV
		80	5 060	DSN-16-80-P	14 536	DSN-16-80-PPV
		100	5 061	DSN-16-100-P	14 537	DSN-16-100-PPV
		125	8 520	DSN-16-125-P	14 538	DSN-16-125-PPV
		160	5 062	DSN-16-160-P	14 539	DSN-16-160-PPV
		200	5 063	DSN-16-200-P	14 540	DSN-16-200-PPV
	20	10	5 065	DSN-20-10-P	–	
		25	5 066	DSN-20-25-P		
		40	5 067	DSN-20-40-P	8 743	DSN-20-40-PPV
		50	5 068	DSN-20-50-P	8 744	DSN-20-50-PPV
		80	5 069	DSN-20-80-P	8 745	DSN-20-80-PPV
		100	5 070	DSN-20-100-P	8 746	DSN-20-100-PPV
		125	8 521	DSN-20-125-P	8 747	DSN-20-125-PPV
		160	5 071	DSN-20-160-P	8 748	DSN-20-160-PPV
		200	5 072	DSN-20-200-P	8 749	DSN-20-200-PPV
		250	8 522	DSN-20-250-P	8 750	DSN-20-250-PPV
		300	5 073	DSN-20-300-P	8 751	DSN-20-300-PPV
		320	34 710	DSN-20-320-P	34 712	DSN-20-320-PPV
	25	10	5 075	DSN-25-10-P	–	
		25	5 076	DSN-25-25-P		
		40	5 077	DSN-25-40-P	9 666	DSN-25-40-PPV
		50	5 078	DSN-25-50-P	9 667	DSN-25-50-PPV
		80	5 079	DSN-25-80-P	9 668	DSN-25-80-PPV
		100	5 080	DSN-25-100-P	9 669	DSN-25-100-PPV
		125	8 523	DSN-25-125-P	8 531	DSN-25-125-PPV
		160	5 081	DSN-25-160-P	9 670	DSN-25-160-PPV
		200	5 082	DSN-25-200-P	9 671	DSN-25-200-PPV
		250	8 524	DSN-25-250-P	8 532	DSN-25-250-PPV
		300	5 083	DSN-25-300-P	9 672	DSN-25-300-PPV
		320	34 711	DSN-25-320-P	34 713	DSN-25-320-PPV
400		32 298	DSN-25-400-P	32 300	DSN-25-400-PPV	
500		32 299	DSN-25-500-P	32 301	DSN-25-500-PPV	

Standard cylinders DSN, ISO 6432

FESTO

Technical data

Ordering data						
Type	Piston Ø [mm]	Stroke [mm]	Flexible cushioning rings/pads at both ends		Pneumatic cushioning, adjustable at both ends	
			Part No.	Type	Part No.	Type
Variable stroke lengths						
	8	1 ... 100	5 032	DSN-8-...-P	-	
	10	1 ... 100	5 039	DSN-10-...-P		
	12	1 ... 200	5 046	DSN-12-...-P		
	16	1 ... 200	5 055	DSN-16-...-P		
	20	1 ... 320	5 064	DSN-20-...-P		
	25	1 ... 500	5 074	DSN-25-...-P		
Variable stroke lengths						
	16	1 ... 200	-		14 533	DSN-16-...-PPV
	20	1 ... 320			8 742	DSN-20-...-PPV
	25	1 ... 500			9 665	DSN-25-...-PPV



Standard cylinders ESN, ISO 6432

FESTO

Technical data

Function



-  - Diameter
8 ... 25 mm
-  - Stroke length
1 ... 50 mm



General technical data						
Piston Ø	8	10	12	16	20	25
Pneumatic connection	M5	M5	M5	M5	G1/8	G1/8
Piston rod thread	M4	M4	M6	M6	M8	M10x1.25
Constructional design	Piston					
	Piston rod					
	Cylinder barrel					
Cushioning	Flexible cushioning rings/pads at both ends					
Type of mounting	Via accessories					
Mounting position	Any					

-  - Note: This product conforms to ISO 1179-1 and to ISO 228-1

Operating conditions						
Piston Ø	8	10	12	16	20	25
Operating medium	Compressed air in accordance with ISO 8573-1:2010 [7:4:4]					
Note on operating/pilot medium	Operation with lubricated medium possible (in which case lubricated operation will always be required)					
Operating pressure [bar]	1.5 ... 10			1.2 ... 10		

Ambient conditions	
Standard cylinder	
Ambient temperature [°C]	-20 ... +80
Corrosion resistance class CRC ¹⁾	2

- 1) Corrosion resistance class 2 as per Festo standard 940 070
Components subject to moderate corrosion stress. Externally visible parts with primarily decorative surface requirements which are in direct contact with a normal industrial environment or media such as coolants or lubricating agents.

Standard cylinders ESN, ISO 6432

FESTO

Technical data

Force [N] and impact energy [J]						
Piston Ø	8	10	12	16	20	25
Theoretical force at 6 bar, advancing	24	41	61	107	169	270
Spring return force 10 mm stroke	4.9	4.9	6.3	13.2	18.3	22.9
Spring return force 25 mm stroke	4.1	4.1	5.4	11.9	16.5	21.2
Spring return force 50 mm stroke	2.8	4.8	3.9	9.8	13.6	18.5
Impact energy at end positions	0.03	0.05	0.07	0.15	0.20	0.30

Weight [g]						
Piston Ø	8	10	12	16	20	25
Product weight with 0 mm stroke	40	43	80	96	200	260
Additional weight per 10 mm stroke	2.3	2.5	4.1	4.7	7.1	10.9

Materials

Sectional view

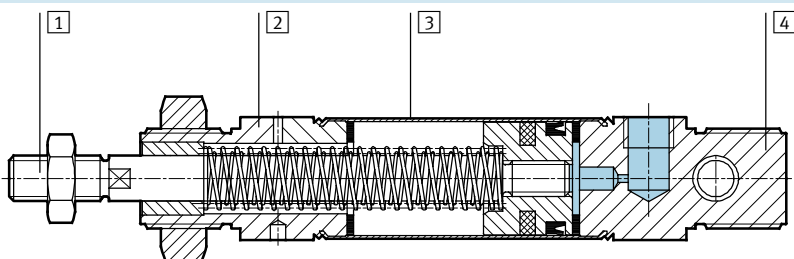

Standard cylinder		
1	Piston rod	High-alloy stainless steel
2	Bearing cap	Anodised aluminium
3	Cylinder barrel	High-alloy stainless steel
4	End cap	Anodised aluminium
–	Seals	Polyurethane, nitrile rubber
–	Spring	Spring steel

Standard cylinders ESN, ISO 6432

Technical data

FESTO

Dimensions

Download CAD data → www.festo.com

Basic version

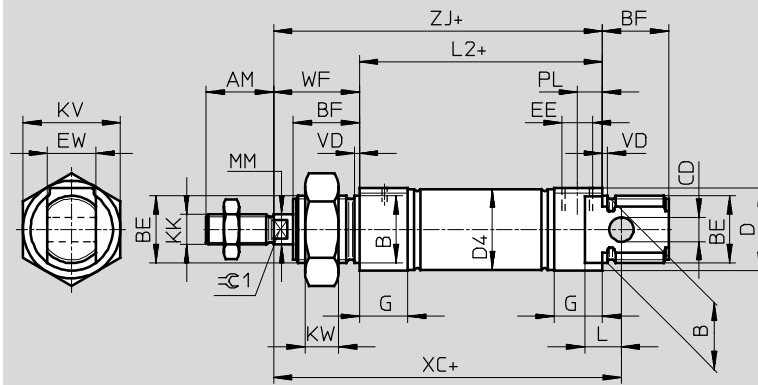

Note
Piston rod nut is not included in
scope of delivery for \varnothing 8 ... 20.
+ = plus stroke length

Ø [mm]	AM	B Ø h9	BE	BF	CD Ø H9	D Ø	D4 Ø	EE	EW	G	KK
8	12	12	M12x1.25	12	4	15	9.3	M5	8	10	M4
10							11.3				
12	16	16	M16x1.5	17	6	20	13.3		12		M6
16							17.3				
20	20	22	M22x1.5	20	8	27	21.3	G1/8	16	16	M8
25	22			22			26.5				M10x1.25

Ø [mm]	KV	KW	L	L2	MM Ø	PL	VD	WF	XC ±1	ZJ	≈ϕ1
8	19	6	6	46	4	6	2	16	64	62	–
10											
12	24	8	9	50	6			22	75	72	5
16				56					82	78	
20	32	11	12	68	8	8.2		24	95	92	7
25				69.5	10			28	104	97.5	9

Note: This product conforms to ISO 1179-1 and to ISO 228-1

Standard cylinders ESN, ISO 6432

FESTO

Technical data

Ordering data			
Type	Stroke [mm]	Part No.	Type
Basic version			
	Ø 8 mm		
	10	5 086	ESN-8-10-P
	25	5 087	ESN-8-25-P
	50	5 088	ESN-8-50-P
	Ø 10 mm		
	10	5 089	ESN-10-10-P
	25	5 090	ESN-10-25-P
	50	5 091	ESN-10-50-P
	Ø 12 mm		
	10	5 092	ESN-12-10-P
	25	5 093	ESN-12-25-P
	50	5 094	ESN-12-50-P
	Ø 16 mm		
	10	5 095	ESN-16-10-P
	25	5 096	ESN-16-25-P
	50	5 097	ESN-16-50-P
	Ø 20 mm		
	10	5 098	ESN-20-10-P
	25	5 099	ESN-20-25-P
	50	5 100	ESN-20-50-P
	Ø 25 mm		
	10	5 101	ESN-25-10-P
	25	5 102	ESN-25-25-P
	50	5 103	ESN-25-50-P

Ordering data			
Type	Ø [mm]	Stroke [mm]	Part No. Type
Variable stroke lengths			
	8	1 ... 50	11 651 ESN-8-...-P
	10	1 ... 50	11 652 ESN-10-...-P
	12	1 ... 50	11 653 ESN-12-...-P
	16	1 ... 50	11 654 ESN-16-...-P
	20	1 ... 50	11 655 ESN-20-...-P
	25	1 ... 50	11 656 ESN-25-...-P

Standard cylinders DSNU/DSNUP/DSN/ESNU/ESN, ISO 6432

FESTO

Accessories

Foot mounting HBN/CRHBN

Scope of delivery:

HBN/CRHBN-...x1: 1 foot

HBN/CRHBN-...x2: 2 feet and 1 nut

Material:

HBN: Galvanised steel

CRHBN: High-alloy stainless steel

Free of copper and PTFE

RoHS-compliant

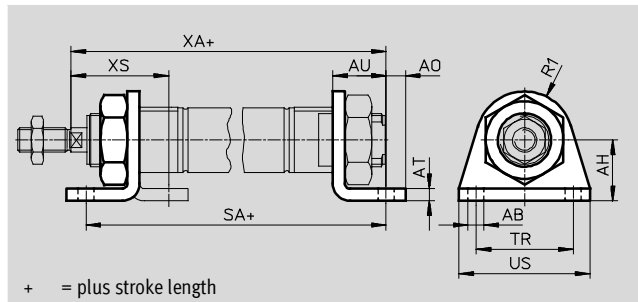

Dimensions and ordering data														
For Ø	AB	AH	AO	AT	AU	R1	SA		TR	US	XA		XS	
[mm]	Ø							-KP				-KP		-KP
8, 10	4.5	16	5	3	11	10	68	97	25	35	73	102	24	–
12	5.5	20	6	4	14	13	78	116	32	42	86	124	32	–
16	5.5	20	6	4	14	13	84	122	32	42	92	130	32	–
20	6.6	25	8	5	17	20	102	149	40	54	109	156	36	–
25	6.6	25	8	5	17	20	103.5	151.5	40	54	114.5	162.5	40	–

For Ø	Basic version				High corrosion protection			
	CRC ¹⁾	Weight [g]	Part No.	Type	CRC ¹⁾	Weight [g]	Part No.	Type
8, 10	2	20	5 123	HBN-8/10x1	–	–	–	–
	2	55	5 124	HBN-8/10x2	–	–	–	–
12, 16	2	40	5 125	HBN-12/16x1	4	40	161 866	CRHBN-12/16x1
	2	105	5 126	HBN-12/16x2	4	97	162 999	CRHBN-12/16x2
20, 25	2	90	5 127	HBN-20/25x1	4	55	161 867	CRHBN-20/25x1
	2	220	5 128	HBN-20/25x2	4	100	162 998	CRHBN-20/25x2

1) Corrosion resistance class 2 as per Festo standard 940 070

Components subject to moderate corrosion stress. Externally visible parts with primarily decorative surface requirements which are in direct contact with a normal industrial environment or media such as coolants or lubricating agents.

Corrosion resistance class 4 as per Festo standard 940 070

Components requiring higher corrosion resistance. Parts used with aggressive media, e.g. food or chemical industry. These applications should be supported with special tests with the media if required.

Standard cylinders DSNU/DSNUP/DSN/ESNU/ESN, ISO 6432

FESTO

Accessories

Flange mounting FBN/CRFBN

Material:

FBN: Galvanised steel

CRFBN: High-alloy stainless steel

Free of copper and PTFE

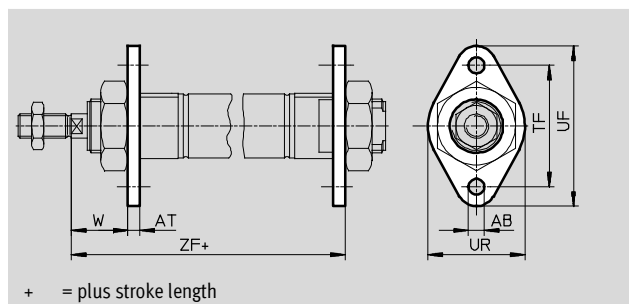

Dimensions and ordering data								
For Ø	AB Ø	AT	TF	UF	UR	W	ZF	
[mm]								-KP
8, 10	4.5	3	30	40	25	13	65	94
12	5.5	4	40	53	30	18	76	114
16	5.5	4	40	53	30	18	82	120
20	6.6	5	50	66	40	19	97	144
25	6.6	5	50	66	40	23	102.5	150.5

For Ø [mm]	Basic version				High corrosion protection			
	CRC ¹⁾	Weight [g]	Part No.	Type	CRC ¹⁾	Weight [g]	Part No.	Type
8, 10	2	12	5 129	FBN-8/10	–	–	–	–
12, 16	2	26	5 130	FBN-12/16	4	26	161 864	CRFBN-12/16
20, 25	2	52	5 131	FBN-20/25	4	52	161 865	CRFBN-20/25

1) Corrosion resistance class 2 as per Festo standard 940 070

Components subject to moderate corrosion stress. Externally visible parts with primarily decorative surface requirements which are in direct contact with a normal industrial environment or media such as coolants or lubricating agents.

Corrosion resistance class 4 as per Festo standard 940 070

Components requiring higher corrosion resistance. Parts used with aggressive media, e.g. food or chemical industry. These applications should be supported with special tests with the media if required.

Swivel mounting SBN

Material:

Mounting ring: Wrought aluminium alloy, anodised

Bearing: Bronze

Screws: Galvanised steel

Bracket: Steel

Cannot be used on the bearing cap in combination with bellows kit DADB.

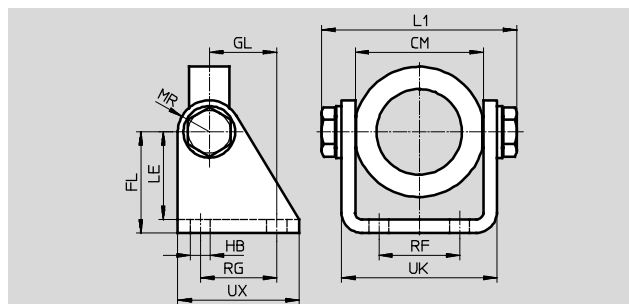

Dimensions and ordering data														
For Ø	CM	FL	GL	HB	L1	LE	MR	RF	RG	UK	UX	CRC ¹⁾	Weight	Part No. Type
[mm]					max.								[g]	
20/25	38.1±0.4	35	20	7	60.2	31	12	20	24	46.1	40	2	200	539 927 SBN-20/25

1) Corrosion resistance class 2 as per Festo standard 940 070

Components subject to moderate corrosion stress. Externally visible parts with primarily decorative surface requirements which are in direct contact with a surrounding industrial atmosphere or media such as cooling or lubricating agents.

Standard cylinders DSNU/DSNUP/DSN/ESNU/ESN, ISO 6432

FESTO

Accessories

Swivel mounting WBN

Material:

Galvanised steel

Free of copper and PTFE

RoHS-compliant

Cannot be used on the bearing cap in combination with bellows kit DADB.

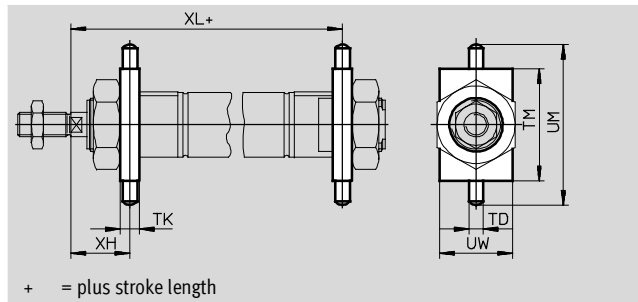

Dimensions and ordering data												
For Ø	TD	TK	TM	UM	UW	XH	XL		CRC ¹⁾	Weight	Part No.	Type
[mm]	Ø f8							-KP		[g]		
8, 10	4	6	26	38	20	13	65	94	2	20	8 608	WBN-8/10
12	6	8	38	58	25	18	76	114	2	50	8 609	WBN-12/16
16	6	8	38	58	25	18	82	120	2	50	8 609	WBN-12/16
20	6	8	46	66	30	20	96	143	2	70	8 610	WBN-20/25
25	6	8	46	66	30	24	101.5	149.5	2	70	8 610	WBN-20/25

1) Corrosion resistance class 2 as per Festo standard 940 070

Components subject to moderate corrosion stress. Externally visible parts with primarily decorative surface requirements which are in direct contact with a surrounding industrial atmosphere or media such as cooling or lubricating agents.

Clevis foot LBN/CRLBN

Material:

LBN: Galvanised steel

CRLBN: High-alloy stainless steel

Free of copper and PTFE

RoHS-compliant

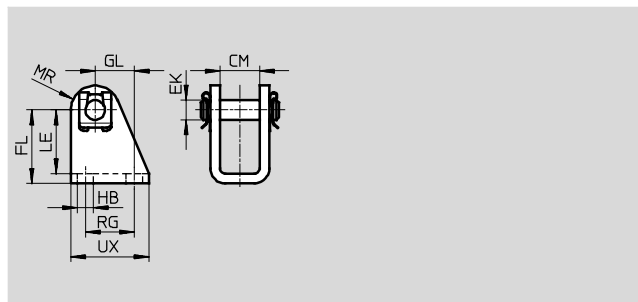

Dimensions and ordering data										
For Ø	CM	EK	FL	GL	HB	LE	MR	RG	UX	
[mm]		Ø								
8, 10	8.1	4	24 +0.3/-0.2	13.8	4.5	21.5	5	12.5	20	
12, 16	12.1	6	27 +0.3/-0.2	13	5.5	24	7	15	25	
20, 25	16.1	8	30 +0.4/-0.2	16	6.6	26	10	20	32	

For Ø	Basic version				High corrosion protection			
	CRC ¹⁾	Weight [g]	Part No.	Type	CRC ¹⁾	Weight [g]	Part No.	Type
8, 10	2	22	6 057	LBN-8/10	—	—	—	
12, 16	2	40	6 058	LBN-12/16	4	55	161 862	CRLBN-12/16
20, 25	2	81	6 059	LBN-20/25	4	62	161 863	CRLBN-20/25

1) Corrosion resistance class 2 as per Festo standard 940 070

Components subject to moderate corrosion stress. Externally visible parts with primarily decorative surface requirements which are in direct contact with a normal industrial environment or media such as coolants or lubricating agents.

Corrosion resistance class 4 as per Festo standard 940 070



Components requiring higher corrosion resistance. Parts used with aggressive media, e.g. food or chemical industry. These applications should be supported with special tests with the media if required.

Standard cylinders DSNU/DSNUP/DSN/ESNU/ESN, ISO 6432



FESTO

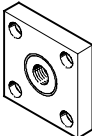

Accessories

Ordering data – Piston rod attachments

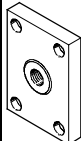
Designation	For Ø	Part No.	Type
Rod eye SGS			
	8	9 253	SGS-M4
	10		
	12		
	16	9 254	SGS-M6
	20		
	25		
Coupling piece KSG			
	8	–	
	10		
	12		
	16		
	20		
	25		
Self-aligning rod coupler FK			
	8	6 528	FK-M4
	10	2 061	FK-M6
	12		
	16		
	20		
	25	2 062	FK-M8
	6 140	FK-M10x1,25	

Technical data → Internet: piston rod attachments

Designation	For Ø	Part No.	Type	
Rod clevis SG				
	8	6 532	SG-M4	
	10			
	12			
	16	3 110	SG-M6	
	20			
	25			
Coupling piece KSZ				
	12	36 123	KSZ-M6	
	16			
	20	36 124	KSZ-M8	
	25	36 125	KSZ-M10x1,25	
	Hex nut MSK			
		16	189 007	MSK-M16X1,5
20, 25		189 009	MSK-M22X1,5	

Ordering data – Piston rod attachments, corrosion resistant				Technical data → Internet: crsg			
Designation	For Ø	Part No.	Type	Designation	For Ø	Part No.	Type
Rod eye CRSGS				Rod clevis CRSG			
	12	195 580	CRSGS-M6		12	13 567	CRSG-M6
	16				16		
	20	195 581	CRSGS-M8		20	13 568	CRSG-M8
	25				25		
		195 582	CRSGS-M10x1,25			13 569	CRSG-M10x1,25

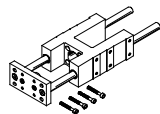
Ordering data – Guide units					Technical data → Internet: feng	
	For Ø	Stroke [mm]	With recirculating ball bearing guide		With plain-bearing guide	
			Part No.	Type	Part No.	Type
	8, 10	1 ... 200	35 197	FEN-8/10-...-KF	35 196	FEN-8/10-...
	12, 16	1 ... 200	33 481	FEN-12/16-...-KF	19 168	FEN-12/16-...
	20	2 ... 250	33 482	FEN-20-...-KF	19 169	FEN-20-...
	25	2 ... 250	33 483	FEN-25-...-KF	19 170	FEN-25-...

Standard cylinders DSNU/DSNUP/DSN/ESNU/ESN, ISO 6432

FESTO

Accessories

Bellows kit DADB



General technical data					
Type DADB-S1-		12	16	20	25
Max. stroke range of cylinder ¹⁾	DSNU [mm]	10 ... 200	10 ... 200	10 ... 320	10 ... 500
	ESNU ²⁾ [mm]	–	–	10 ... 50	10 ... 50
Type of mounting		With threaded pin			
Mounting position		Any			
Resistance to media		Dust, chippings, oil, grease, fuel (→ Internet: Resistance to media)			
Ambient temperature ³⁾		[°C] –10 ... +80			
Corrosion resistance class CRC ⁴⁾		3			

1) In combination with the bellows kit DADB

2) Slight change in spring return force

3) Note operating range of proximity sensors and cylinder

4) Corrosion resistance class 3 as per Festo standard 940 070

Components with heavy corrosion exposure. Externally visible components in direct contact with normal industrial atmosphere or media such as solvents and cleaning agents, where the surface requirement is predominantly functional.

Materials

Sectional view

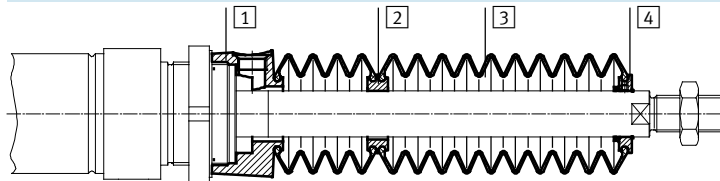

Bellows		
1	Connection	Polyamide
2	Intermediate piece	Polyamide
3	Bellows	Nitrile rubber
4	End piece	Polyamide
–	O-ring	Nitrile rubber
Note on materials		Free of copper and PTFE RoHS compliant

Weight [g]				
Type DADB-S1-	12	16	20	25
Stroke [mm]				
10 ... 50	7	7	20	19
51 ... 100	9	9	32	31
101 ... 150	13	13	45	44
151 ... 200	16	16	58	57
201 ... 250	–	–	73	72
251 ... 300	–	–	85	84
301 ... 350	–	–	100	98
351 ... 400	–	–	–	109
401 ... 450	–	–	–	124
451 ... 500	–	–	–	136

Standard cylinders DSNU/DSNUP/DSN/ESNU/ESN, ISO 6432

FESTO

Accessories

Speed of travel v as a function of tube length l



The bellows kit is a leak-free system. To prevent unwanted media from being drawn in, the supply and exhaust air must be ducted via a venting

hole in the connection part 1.

The pressure generated in the bellows kit by the positioning motion is primarily defined by speed of travel

and tubing length. The recommended tubing length based on the travel speed of the drive can be read from the graph.

Advancing

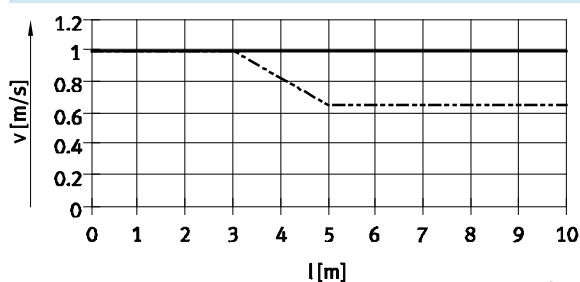

— \varnothing 12/16
- - - \varnothing 20/25

Retracting

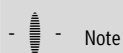
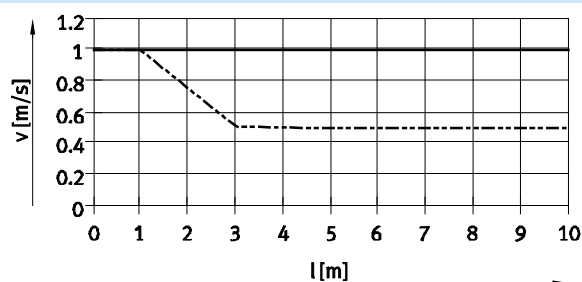

Note

The push-in fittings opposite must be used for the venting hole. Silencers can be used as an alternative. This reduces the travel speed slightly.

Tubing length and push-in fitting for venting hole

\varnothing [mm]	Tubing O.D. [mm]	Push-in fitting	
		Part No.	Type
12, 16, 20, 25	6	153 317	QSM-M5-6-I
		537 014	QS-F-M5-6-I
		533 845	QS-F-M5-6H
		533 875	QS-F-M5-6

Standard cylinders DSNU/DSNUP/DSN/ESNU/ESN, ISO 6432

FESTO

Accessories

Dimensions

Download CAD data → www.festo.com

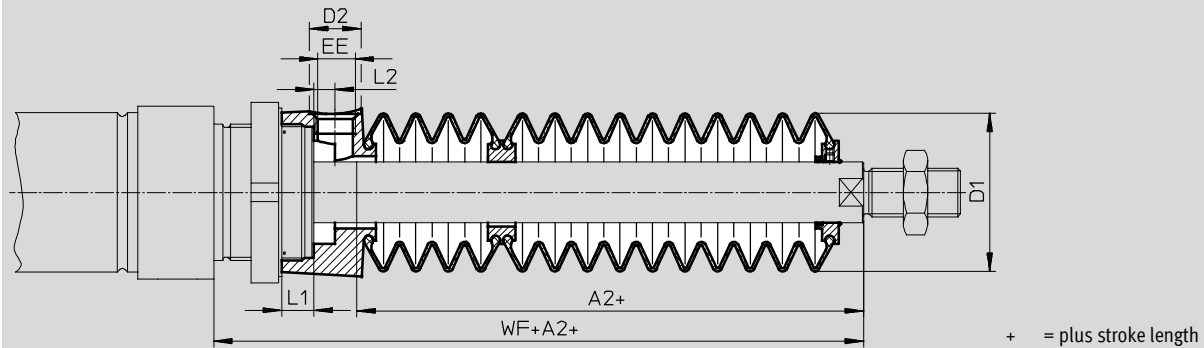

Ø Stroke [mm]	12/16							20						
	A2 ¹⁾	D1 max.	D2	EE	L1	L2	WF+A2	A2 ¹⁾	D1 max.	D2	EE	L1	L2	WF+A2
10 ... 50	23	22	8.5	M5	5	3.2	45	22	29	8.5	M5	4.2	2.7	46
51 ... 100	34						56	34						58
101 ... 150	48						70	47						71
151 ... 200	59						81	60						84
201 ... 250	–						–	75						99
251 ... 300	–						–	86						110
301 ... 350	–						–	101						125
351 ... 400	–						–	–						–
401 ... 450	–						–	–						–
451 ... 500	–						–	–						–

Ø Stroke [mm]	25						
	A2 ¹⁾	D1 max.	D2	EE	L1	L2	WF+A2
10 ... 50	22	29	8.5	M5	4.2	2.7	50
51 ... 100	34						62
101 ... 150	47						75
151 ... 200	60						88
201 ... 250	75						103
251 ... 300	86						114
301 ... 350	101						129
351 ... 400	112						140
401 ... 450	127						155
451 ... 500	138						166

1) The dimension corresponds to the K8 value (extended piston rod) of the drive

Standard cylinders DSNU/DSNUP/DSN/ESNU/ESN, ISO 6432

FESTO

Accessories

Ordering data – Bellows kit

An extended piston rod (order code K8) is required when using a bellows kit
→ Ordering data – Modular products.

The necessary dimensions for K8 as a function of piston diameter and cylinder stroke as well as the corresponding bellows kit are indicated in the table below:

Order example:

Selected standard cylinder:

DSNU-25-320-PPV-A-MQ-...

The dimension for the corresponding K8 value (see table):

101 mm

Complete type code for standard cylinder:

DSNU-25-320-PPV-A-MQ-...-101K8

The corresponding bellows kit:

DADB-S1-25-S301-350

Cylinder data			Bellows kit	
Ø	Stroke	Dimension for K8	Part No.	Type
[mm]	[mm]	[mm]		
12	10 ... 50	23	553 391	DADB-S1-12-S10-50
	51 ... 100	34	553 393	DADB-S1-12-S51-100
	101 ... 150	48	553 395	DADB-S1-12-S101-150
	151 ... 200	59	553 397	DADB-S1-12-S151-200
20	10 ... 50	22	553 407	DADB-S1-20-S10-50
	51 ... 100	34	553 409	DADB-S1-20-S51-100
	101 ... 150	47	553 411	DADB-S1-20-S101-150
	151 ... 200	60	553 413	DADB-S1-20-S151-200
	201 ... 250	75	553 415	DADB-S1-20-S201-250
	251 ... 300	86	553 417	DADB-S1-20-S251-300
	301 ... 320	101	553 419	DADB-S1-20-S301-350
25	10 ... 50	22	553 421	DADB-S1-25-S10-50
	51 ... 100	34	553 423	DADB-S1-25-S51-100
	101 ... 150	47	553 425	DADB-S1-25-S101-150
	151 ... 200	60	553 427	DADB-S1-25-S151-200
	201 ... 250	75	553 429	DADB-S1-25-S201-250
	251 ... 300	86	553 431	DADB-S1-25-S251-300
	301 ... 350	101	553 433	DADB-S1-25-S301-350
	351 ... 400	112	553 435	DADB-S1-25-S351-400
	401 ... 450	127	553 437	DADB-S1-25-S401-450
	451 ... 500	138	553 439	DADB-S1-25-S451-500



Note

Can only be used with piston Ø 20 and 25 of the single-acting standard cylinder ESNU.

Standard cylinders DSNU/DSNUP/DSN/ESNU/ESN, ISO 6432



FESTO

Accessories

Ordering data – Proximity sensors, round design, magneto-resistive							Technical data ➔ Internet: smto	
	Assembly	Switching output	Electrical connection		Cable length [m]	Connection direction	Part No.	Type
			Cable	Plug M8				
N/O contact								
	Via accessories	PNP	3-wire	–	2.5	In-line	152 836	SMT0-4U-PS-K-LED-24
			–	3-pin	–	In-line	152 742	SMT0-4U-PS-S-LED-24
		NPN	3-wire	–	2.5	In-line	152 837	SMT0-4U-NS-K-LED-24
			–	3-pin	–	In-line	152 743	SMT0-4U-NS-S-LED-24

Ordering data – Proximity sensors, round design, magnetic reed							Technical data → Internet: smeo	
	Assembly	Electrical connection		Cable length [m]	Connection direction	Part No.	Type	
		Cable	Plug M8					
N/O contact								
	Via accessories	3-wire	–	2.5	In-line	36 198	SMEO-4U-K-LED-24	
				5	In-line	175 401	SMEO-4U-K5-LED-24	
		–	3-pin	–	In-line	151 526	SMEO-4U-S-LED-24-B	

Ordering data – Proximity sensors, round design, magnetic reed, corrosion resistant							Technical data → Internet: crsmeo	
	Assembly	Electrical connection		Cable length [m]	Connection direction	Part No.	Type	
		Cable	Plug M8					
N/O contact								
	Via accessories	3-wire	–	2.5	In-line	161 775	CRSME0-4-K-LED-24	



Ordering data – Mounting kits for proximity sensors SME0/SMT0/CRSME0				Technical data → Internet: smbr			
Designation	For Ø	Part No.	Type	Designation	For Ø	Part No.	Type
Mounting kit SMBR				Mounting kit CRSMBR, corrosion resistant			
	8	19 272	SMBR-8		8	–	–
	10	19 273	SMBR-10		10	–	–
	12	19 274	SMBR-12		12	164 581	CRSMBR-12
	16	19 275	SMBR-16		16	164 582	CRSMBR-16
	20	19 276	SMBR-20		20	164 583	CRSMBR-20
	25	19 277	SMBR-25		25	164 584	CRSMBR-25

Standard cylinders DSNU/DSNUP/DSN/ESNU/ESN, ISO 6432

FESTO

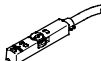
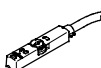
Accessories

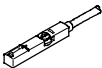
Ordering data – Proximity sensors for T-slot, magneto-resistive					Technical data ➔ Internet: smt	
	Type of mounting	Switch output	Electrical connection	Cable length [m]	Part No.	Type
N/O contact						
	Insertable in the slot from above, flush with cylinder profile, short design	PNP	Cable, 3-wire	2.5	574335	SMT-8M-A-PS-24V-E-2,5-OE
			Plug M8x1, 3-pin	0.3	574334	SMT-8M-A-PS-24V-E-0,3-M8D
			Plug M12x1, 3-pin	0.3	574337	SMT-8M-A-PS-24V-E-0,3-M12
		NPN	Cable, 3-wire	2.5	574338	SMT-8M-A-NS-24V-E-2,5-OE
			Plug M8x1, 3-pin	0.3	574339	SMT-8M-A-NS-24V-E-0,3-M8D
N/C contact						
	Insertable in the slot from above, flush with cylinder profile, short design	PNP	Cable, 3-wire	7.5	574340	SMT-8M-A-PO-24V-E-7,5-OE

Ordering data – Proximity sensors for T-slot, magnetic reed					Technical data → Internet: sme	
	Type of mounting	Switching output	Electrical connection	Cable length [m]	Part No.	Type
N/O contact						
	Insertable in the slot from above, flush with the cylinder profile	Contacting	Cable, 3-wire	2.5	543 862	SME-8M-DS-24V-K-2,5-OE
				5.0	543 863	SME-8M-DS-24V-K-5,0-OE
			Cable, 2-wire	2.5	543 872	SME-8M-ZS-24V-K-2,5-OE
			Plug M8x1, 3-pin	0.3	543 861	SME-8M-DS-24V-K-0,3-M8D
			Plug M8x1, 3-pin	0.3	150 857	SME-8-S-LED-24
	Insertable in the slot lengthwise, flush with the cylinder profile	Contacting	Cable, 3-wire	2.5	150 855	SME-8-K-LED-24
N/C contact						
	Insertable in the slot lengthwise, flush with the cylinder profile	Contacting	Cable, 3-wire	7.5	160 251	SME-8-O-K-LED-24



Ordering data – Mounting kits for proximity sensors SME/SMT-8			Technical data → Internet: smbr	
Designation	For Ø	Part No.	Type	
Mounting kit SMBR-8				
	8	175 091	SMBR-8-8	
	10	175 092	SMBR-8-10	
	12	175 093	SMBR-8-12	
	16	175 094	SMBR-8-16	
	20	175 095	SMBR-8-20	
	25	175 096	SMBR-8-25	

Standard cylinders DSNU/DSNUP/DSN/ESNU/ESN, ISO 6432



FESTO

Accessories

Ordering data – Proximity sensors for slot type 10 (C-slot), magneto-resistive					Technical data → Internet: smt	
	Type of mounting	Switching output	Electrical connection, connection direction	Cable length [m]	Part No.	Type
N/O contact						
	Insertable in the slot from above	PNP	Cable, 3-wire, in-line	2.5	551 373	SMT-10M-PS-24V-E-2,5-L-OE
			Plug M8x1, 3-pin, in-line	0.3	551 375	SMT-10M-PS-24V-E-0,3-L-M8D
			Plug M8x1, 3-pin, angled	0.3	551 376	SMT-10M-PS-24V-E-0,3-Q-M8D

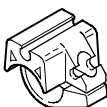
Ordering data – Proximity sensors for C-slot, magnetic reed					Technical data → Internet: sme	
	Type of mounting	Switching output	Electrical connection, connection direction	Cable length [m]	Part No.	Type
N/O contact						
	Insertable in the slot from above	Contacting	Plug M8x1, 3-pin, in-line	0.3	551 367	SME-10M-DS-24V-E-0,3-L-M8D
			Cable, 3-wire, in-line	2.5	551 365	SME-10M-DS-24V-E-2,5-L-OE
			Cable, 2-wire, in-line	2.5	551 369	SME-10M-ZS-24V-E-2,5-L-OE
	Insertable in slot lengthwise	Contacting	Plug M8x1, 3-pin, in-line	0.3	173 212	SME-10-SL-LED-24
			Cable, 3-wire, in-line	2.5	173 210	SME-10-KL-LED-24



Ordering data – Mounting kits for proximity sensors SME/SMT-10				Technical data → Internet: smbr	
Designation	For Ø			Part No.	Type
Mounting kit SMBR-10					
	8			175 101	SMBR-10-8
	10			173 227	SMBR-10-10
	12			175 102	SMBR-10-12
	16			173 228	SMBR-10-16
	20			175 103	SMBR-10-20
	25			175 104	SMBR-10-25

Ordering data – Connecting cables				Technical data → Internet: nebu	
	Electrical connection, left	Electrical connection, right	Cable length [m]	Part No.	Type
	Straight socket, M8x1, 3-pin	Cable, open end, 3-wire	2.5	541 333	NEBU-M8G3-K-2.5-LE3
			5	541 334	NEBU-M8G3-K-5-LE3
	Straight socket, M12x1, 5-pin	Cable, open end, 3-wire	2.5	541 363	NEBU-M12G5-K-2.5-LE3
			5	541 364	NEBU-M12G5-K-5-LE3
	Angled socket, M8x1, 3-pin	Cable, open end, 3-wire	2.5	541 338	NEBU-M8W3-K-2.5-LE3
			5	541 341	NEBU-M8W3-K-5-LE3
	Angled socket, M12x1, 5-pin	Cable, open end, 3-wire	2.5	541 367	NEBU-M12W5-K-2.5-LE3
			5	541 370	NEBU-M12W5-K-5-LE3

Standard cylinders DSNU/DSNUP/DSN/ESNU/ESN, ISO 6432

FESTO

Accessories

Ordering data – One-way flow control valves				Technical data → Internet: grl	
	Port	For tubing O.D.	Material	Part No.	Type
	Thread				
For exhaust air					
	M5	3	Metal design	193 137	GRLA-M5-QS-3-D
		4		193 138	GRLA-M5-QS-4-D
		6		193 139	GRLA-M5-QS-6-D
	G1/8	3		193 142	GRLA-1/8-QS-3-D
		4		193 143	GRLA-1/8-QS-4-D
		6		193 144	GRLA-1/8-QS-6-D
		8		193 145	GRLA-1/8-QS-8-D
For supply air					
	M5	3	Metal design	193 153	GRLZ-M5-QS-3-D
		4		193 154	GRLZ-M5-QS-4-D
		6		193 155	GRLZ-M5-QS-6-D
	G1/8	3		193 156	GRLZ-1/8-QS-3-D
		4		193 157	GRLZ-1/8-QS-4-D
		6		193 158	GRLZ-1/8-QS-6-D
		8		193 159	GRLZ-1/8-QS-8-D

Ordering data – One-way flow control valves, corrosion resistant					Technical data ➔ Internet: crgrla	
	Port		Material	Part No.	Type	
	Thread	For push-in fitting				
For exhaust air						
	M5	CRQS/CRQSL/CRQST	Electrolytically polished	161 403	CRGRLA-M5-B	
	G1/8		stainless steel casting	161 404	CRGRLA-1/8-B	

-  - Note

Only push-in fittings or one-way flow control valves with cylindrical connecting thread (M or G thread) may be used for the compressed air ports in conjunction with the DSNUP.